1920

THE BULLDOG

The

1956

Bulldog

McGREGOR HIGH SCHOOL
McGREGOR, TEXAS

FOREWORD

Memories of McGregor High School linger long in the minds of all who have been students here. We hope this yearbook will make the reflections of the present students clear and vivid, and in the years to come will help them to remember clearly these high school days as some of the happiest of their lives.

1956 BULLDOG STAFF

Editor - MARVIN VAHRENKAMP

Associate Editor - - - - - - - - - - - - - - - - - - - JEAN SCHEPERS

Business Manager - - - - - - - - - - - - - - - - - - PEGGY ALLISON

Associate Business Manager - - - - - - - - - - - - - BUNNY MILLS

Feature Editor - - - - - - - - - - - - - - - - - - - SHIRLEY DAVIS

Associate Feature Editor - - - - - - - - - - - - - DONNA MANSKE

Sports Editor - BOBBY SEWARD

Associate Sports Editor - - - - - - - - - - - - - - - - - JOE WHITE

Class Editor - PATSY LAWSON

Associate Class Editor - - - - - - - - - - - - - - - - JERRY HERING

Sponsor - MRS. RAYE EVERS

CAMPUS SCENES

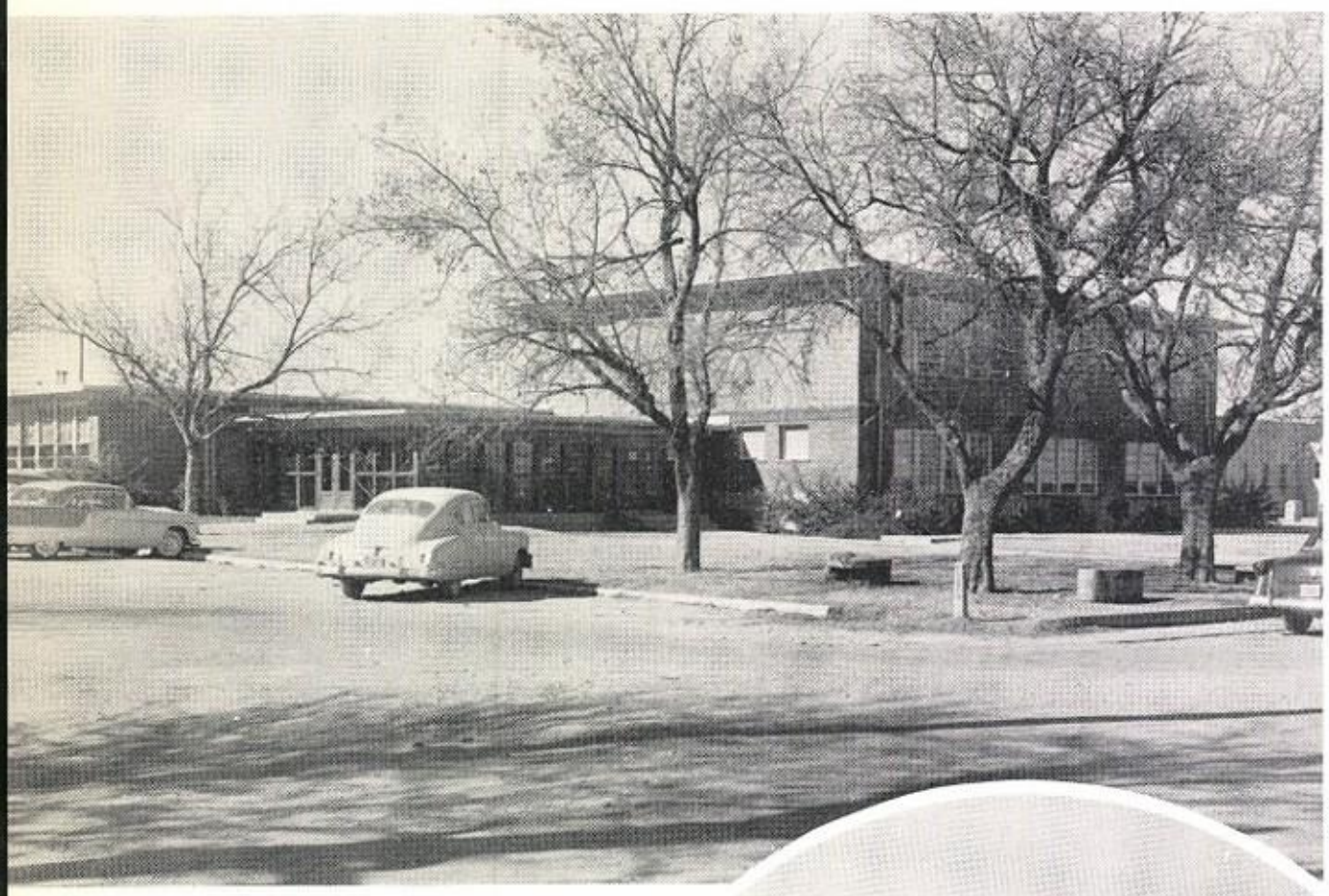

McGREGOR HIGH SCHOOL

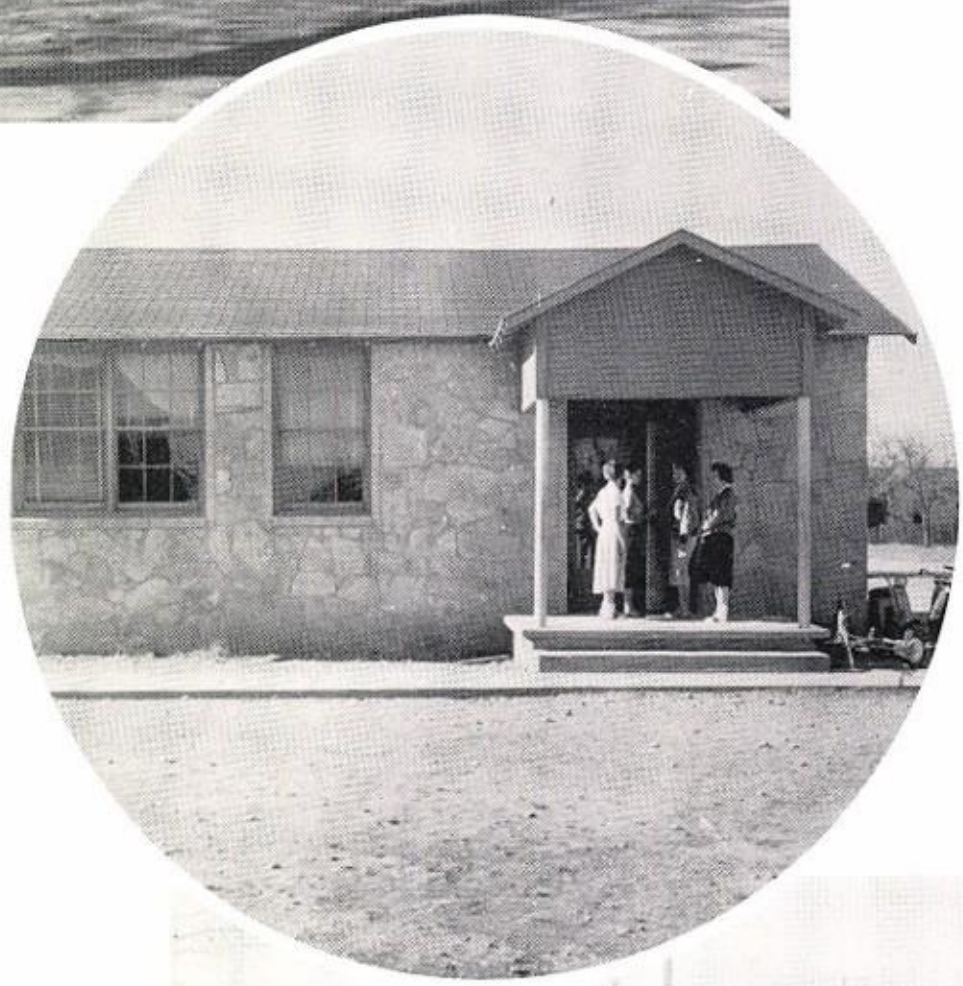

BAND HOUSE

WOOD FIELD

CAMPUS SCENES

AG BUILDING

CAFETERIA

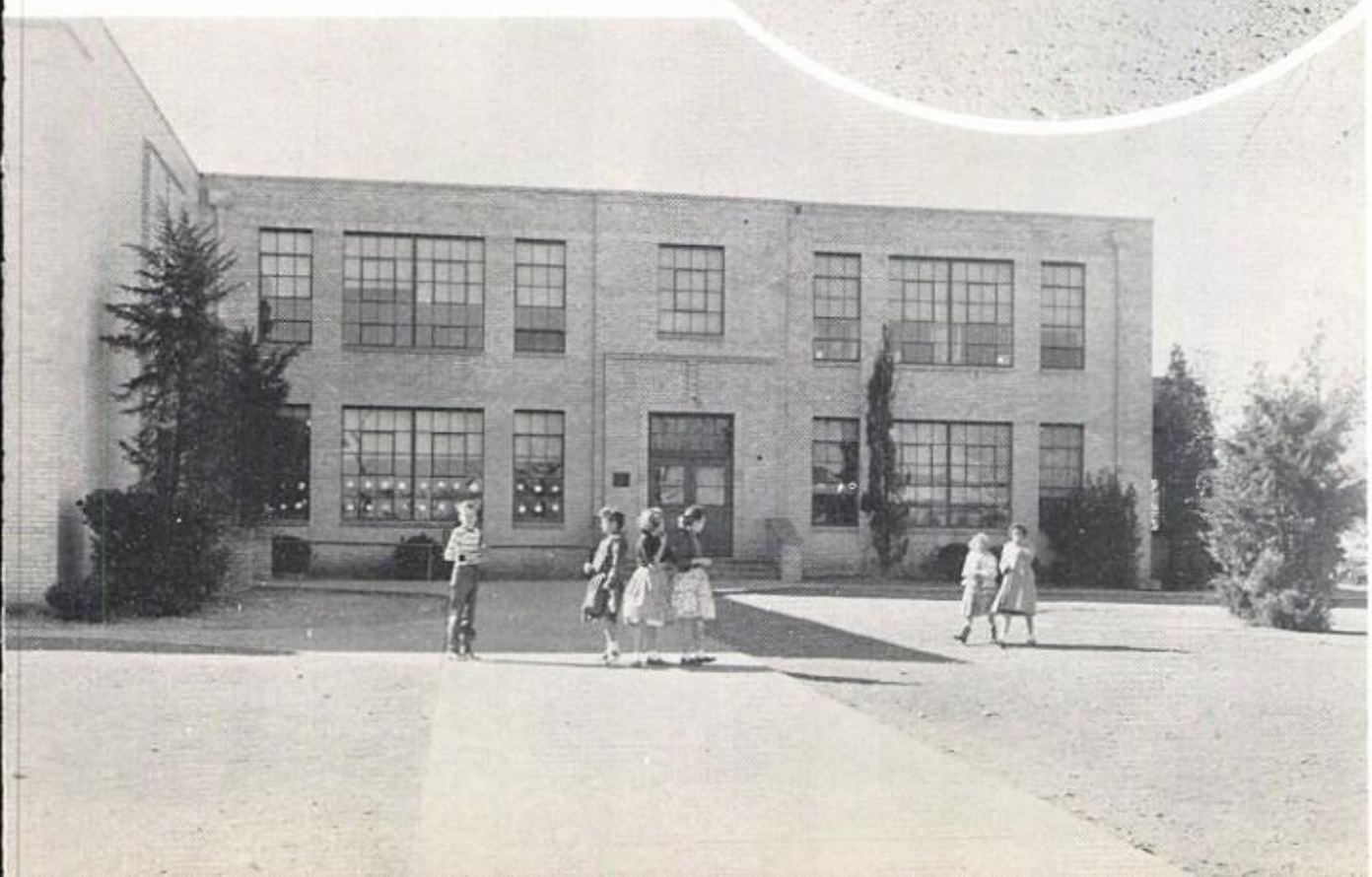

H. G. ISBILL
ELEMENTARY BUILDING

SCHOOL BOARD

Albert H. Witte; F. C. Luedtke, Secretary; H. G. Fall, President; Carl L. Duke; Alex H. Zacharias, Vice President; William Bohne; Marshall Crouch, Jr.

P.T.A.

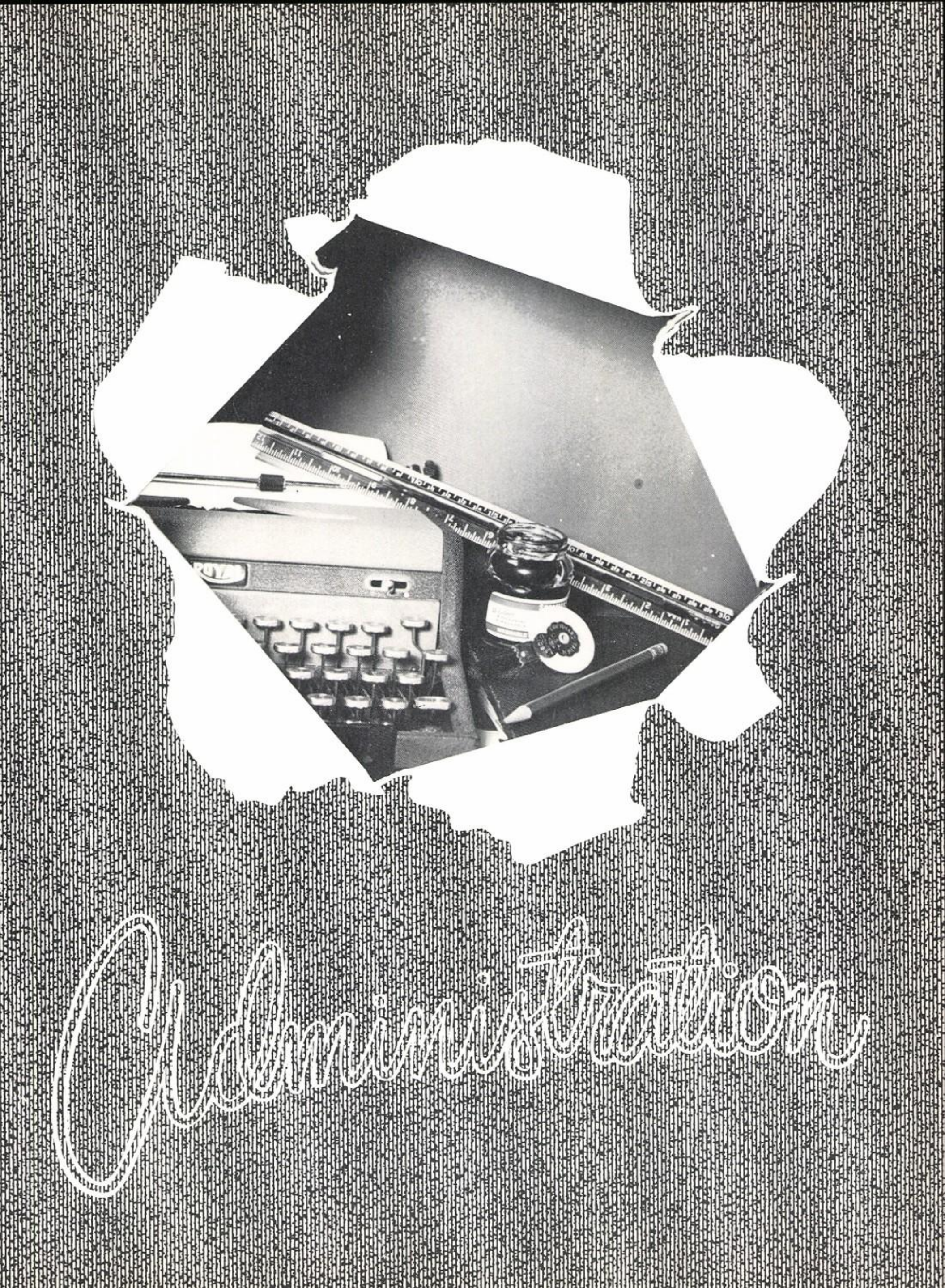
Administration

SUPERINTENDENT

T. H. JENKINS

A. H. McCOMMON

PRINCIPAL

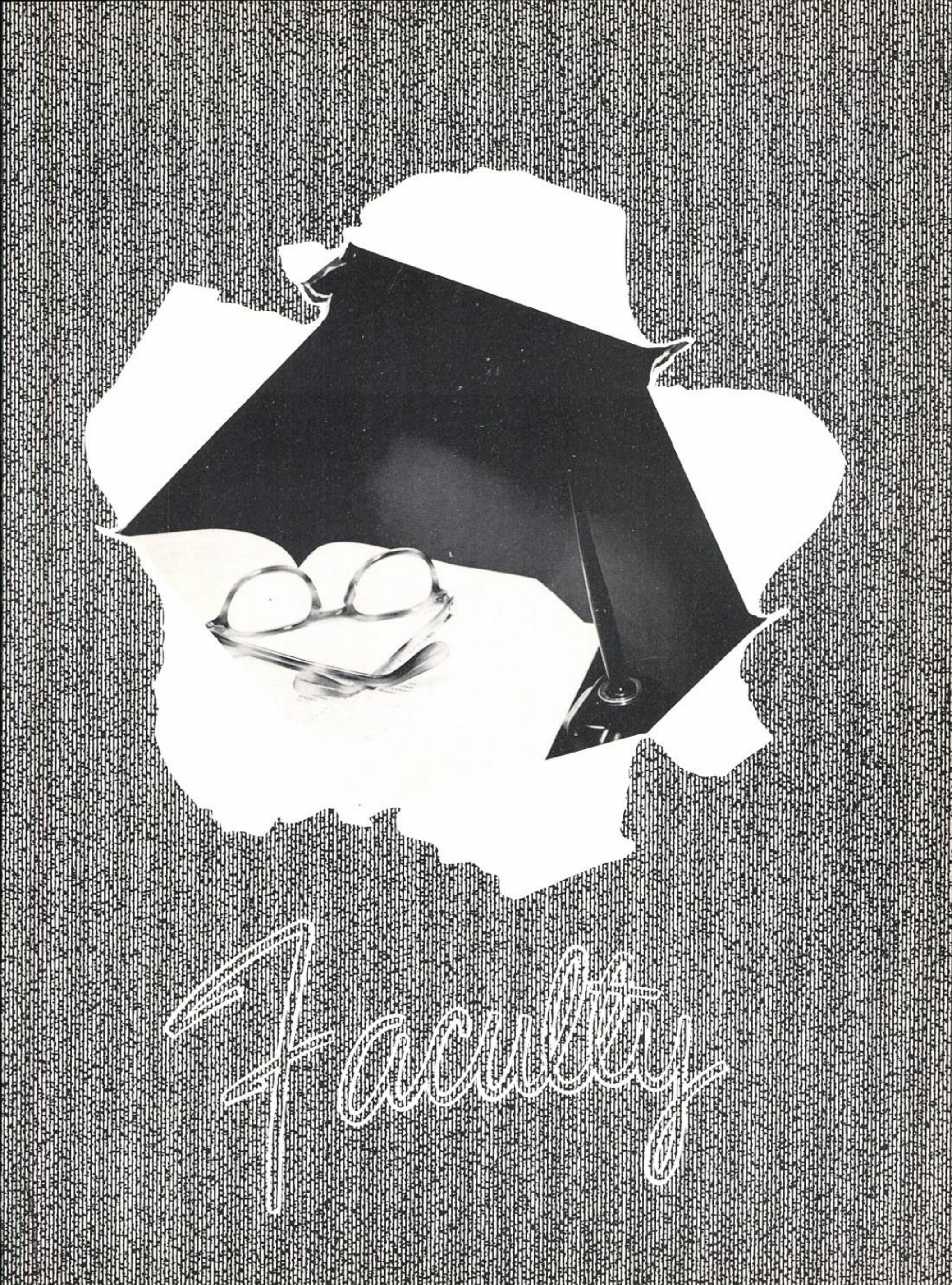
Faculty

FACULTY

MRS. LAVERNE ADAMS
English, Speech
B. A., Baylor University

MISS LENA AMSLER
Social Science
B. A., University of Texas

MRS. ESTELLE CAGLE
Librarian, Mathematics
B. A., B. S. of L. S.
North Texas State College

MRS. RAYE EVERS
Homemaking
B. S., North Texas State College

MR. P. T. FITZGERALD
Agriculture
B. S., Sam Houston State

MRS. JO HALE
Physical Education
B. S., Stephen F. Austin

MRS. BONNIE HARRIS
Social Science
B. A., M. A., Baylor University

FACULTY

MISS RUTH HOWARD
English
B. A., Baylor University

MR. JAMES D. McCARTY
Science
B. A., Baylor University

MR. A. H. McCOMMON
Music
B. M., Baylor University

MISS ELLA MAE RHEA
Commercial
B. A., M. A., Baylor University

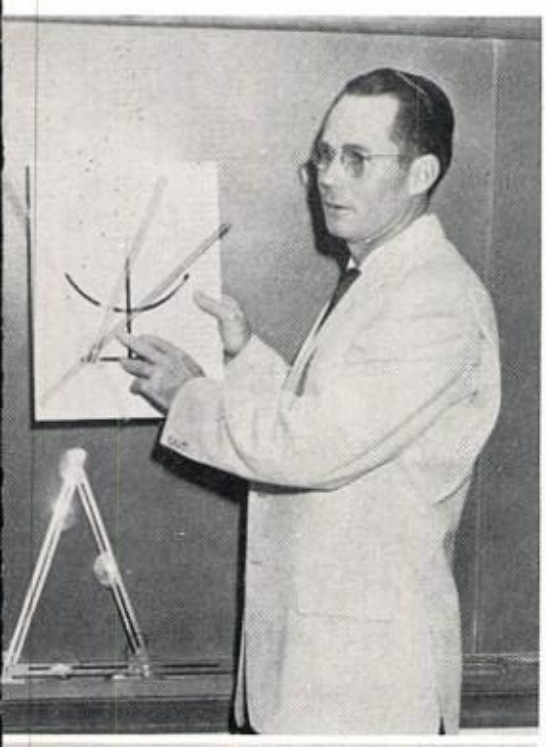

MR. BOB SMITH
Mathematics
B. S., Texas A&M

MR. CARL SPOONMORE
Physical Education, Coach
B. S., M. A., Texas A&I

MRS. LANEY SPOONMORE
English, Spanish, Speech
B. A., Sam Houston State

What's in the basket?

"The Filthy Five!"

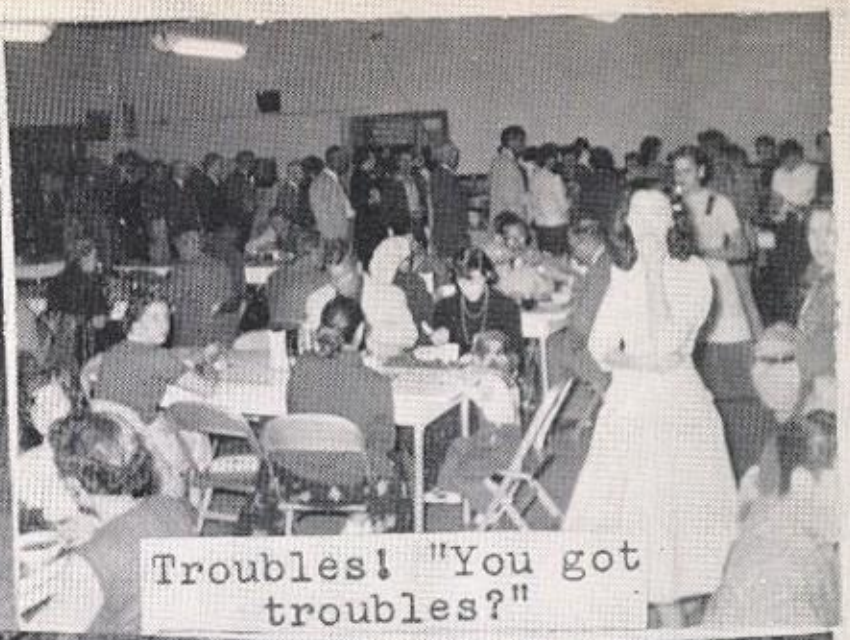

Troubles! "You got troubles?"

"Do we HAVE to wash the dishes?"

"Budding Einsteins!"

Three of a kind!

"What you have, Mac?"

"In training?"

"Too late!"

That IPANA smile?

"A COWGIRL SCHOOL TEACHER?"

"And the band played on."

"I'm Cute!" Just ask me!

"Too soon!"

Duh, HELLO

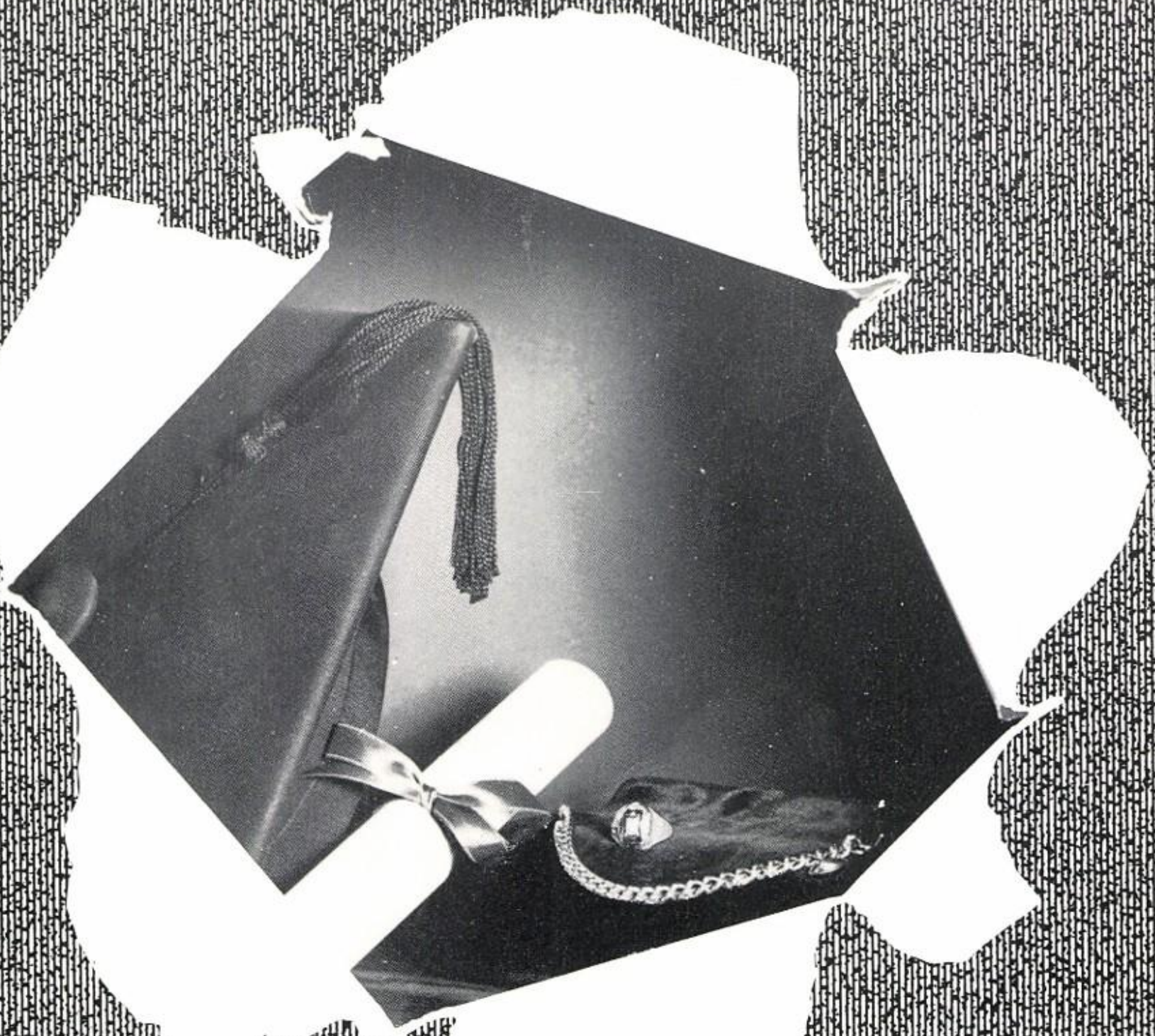

Smile

SENIOR CLASS OFFICERS

President - MIKE JENKINS

Vice President - JERRY HERING

Secretary - JEAN SCHEPERS

Treasurer - - - - - - - - - - - - - - - - - - - LEILA DON LEDBETTER

Reporters - JEANETTA REYNOLDS
HAROLD LANE

Sponsors - MR. T. H. JENKINS
MRS. LA VERNE ADAMS
MISS ELLA MAE RHEA

SENIORS

ALAN ABBE

FFA 1,2; Band 2,3,4; Junior Play; Choral Club 3,4; Basketball 3,4.

PEGGY ALLISON

FHA 1,4; Bow Wows 1,2,3,4; Vice President 4; Flag Bearer 4; Speech Club 3; Junior Play; Assistant Librarian 4; Volleyball 2,3,4; Annual Staff 4.

JO ANN ANDERSON

FHA 1,2; Bow Wows 1,2,3,4; Officer 4; Flag Bearer 2,3,4; Speech Club 3; Play Usher 3; Volleyball 2,3,4.

HELEN BARR

FHA 1; Choral 1,4; Speech Club 4.

ANN BOONE

Corsicana 1,2; Choral Club 3,4; Band 3, 4.

SHIRLEY DAVIS

FHA 1,2; Pianist 2; Bow Wows 1; Band 1, 2,3,4; Majorette 3,4; Choral 2,3; Assistant Librarian 3,4; Play Usher 3; Volleyball 1,2,3,4; Annual Staff 4; Typing Award 3; Dist., Regional, and State Typing 3.

SENIORS

KERMIT FARMER

FFA 2,3, Greenhand Officer 2; Dairy Judging Team 2; Class Reporter 2; Play Usher 3.

SHIRLEY FLEMING

Gatesville 1; FHA 2; Choral 2,3,4; Volleyball 3,4; Basketball 2,3,4; Speech Club 4.

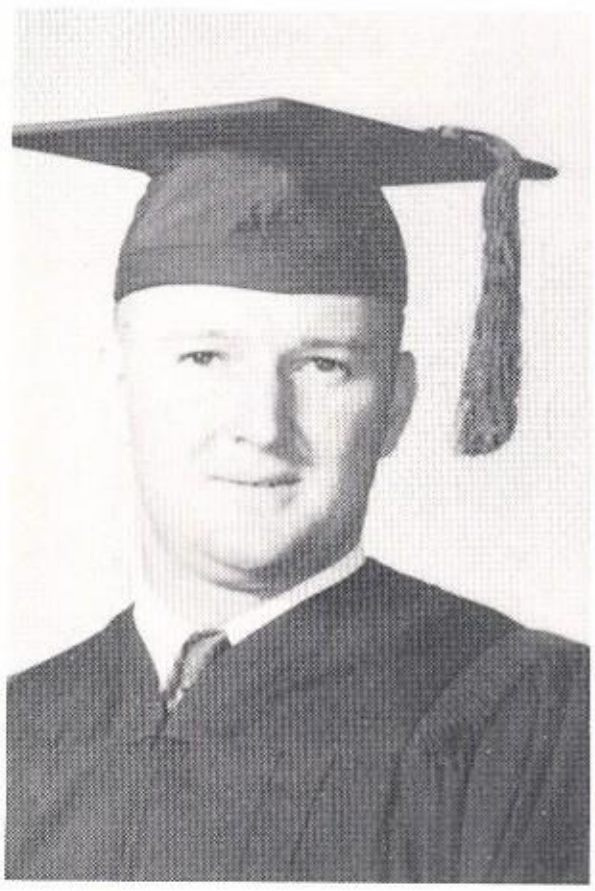

FRED GELTEMEYER

FFA 1,2,3, Greenhand Treasurer 1, Treasurer 2, President 3; Football 1,2,3.

ALAN GRADY

Band 1; Choral 1,2,3,4; Speech Club 3; Junior Play.

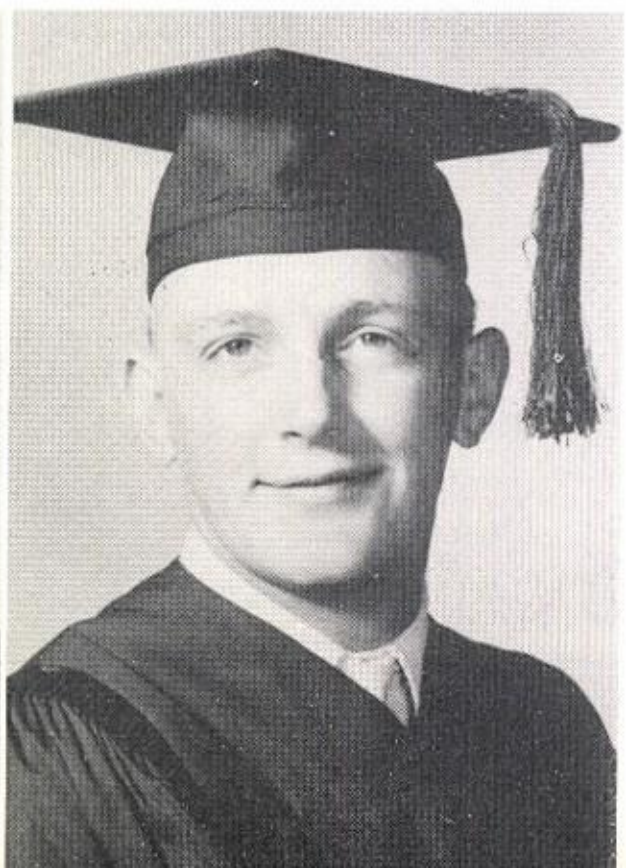

PEGGIE SUE HARDEE

Centerville 1,2; Bow Wows 3,4; Cheerleader 4; Class Favorite 3; Carnival Duchess 3; Junior Play; Speech Club 3; Who's Who 3; Basketball 3,4; Volleyball 3,4; Halloween Queen 4; Tumbling 4.

JERRY HERING

Band 1,2,3; Football 1,3,4; Basketball 1,2,3,4; Track 3; Choral 1,2,3,4; Junior Play; Who's Who 3; Valentine King 1; History Award 3; Annual Staff 4.

SENIORS

MIKE JENKINS

Football 1,2,3,4, Co-Captain 4; Basketball 1,2,3,4; Vice President 3; President 4; Choral 1,2,3,4; History Award 2; Class Favorite 2; Carnival Escort 2; Speech Club 3; Who's Who 3; Debate 3,4; Junior Play; Senior Class Honor Guard 3.

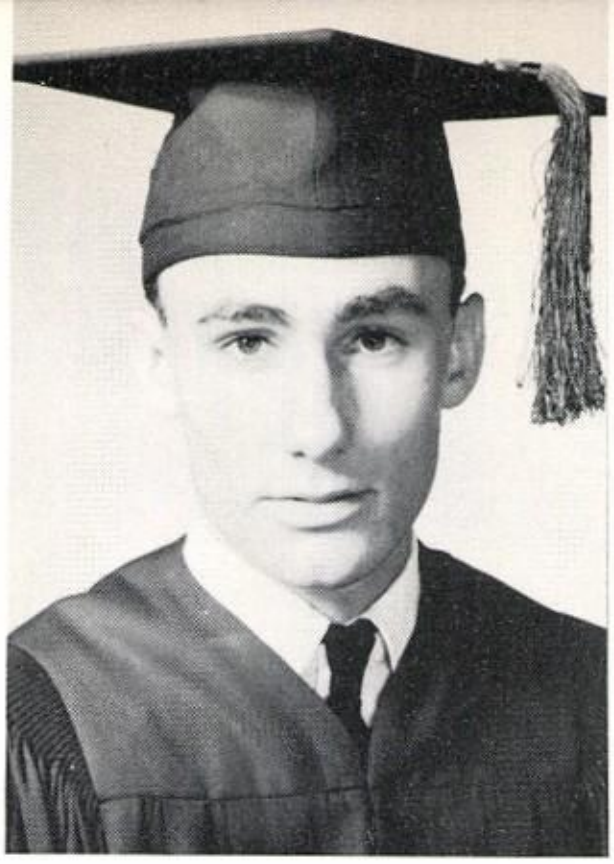

HAROLD LANE

FFA 1,2, Vice President 2; Football 3,4; Track 3; Carnival Escort 3; Carnival King 4; Junior Play M.C.

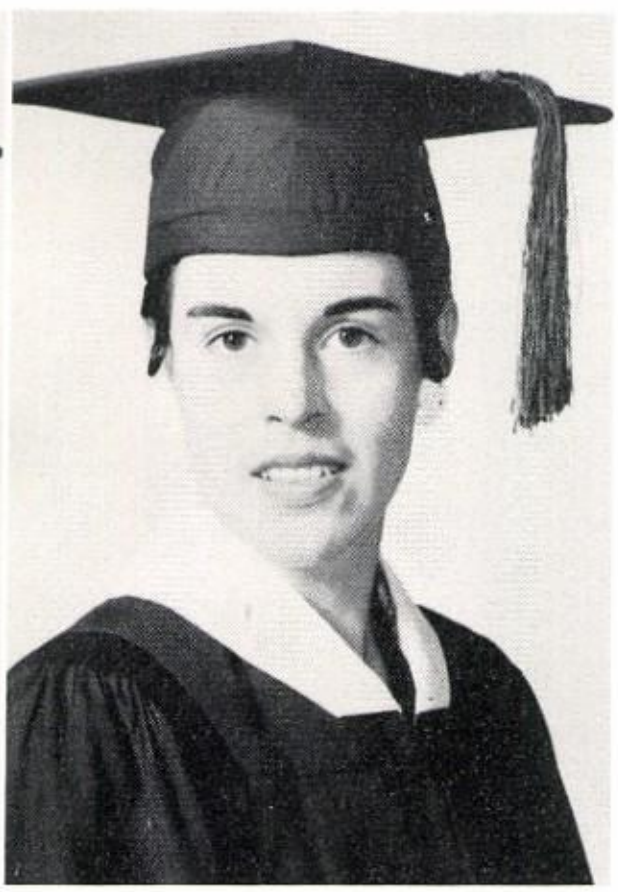

VIOLA LANGE

FHA 1.

PATSY LAWSON

FHA 1,2,3,4, Parliamentarian 3, President 4, Dist. III Vice President 3; Carnival Duchess 3; Home Economics Award 2; Class Reporter 1; Vice President 2; Treasurer 3; Choral 1,3,4; All State Alt. 3; Spelling 3; Senior Class Honor Guard 3; Volleyball 1,2,3,4; Basketball 1,2,3,4; Bow Wows 1,2,3,4; Cheerleader 3,4; Head Cheerleader 4; Junior Play; Annual Staff 4.

LEILA DON LEDBETTER

FHA 1,2; Band 1,2,3,4; Choral 1,2,3; Tumbling 1,2,3,4; Majorette 3,4; Bow Wows 1; Class Treasurer 1,4; Who's Who 3; Class Favorite 2; Junior Play; Awards: Arithmetic 1, History 2; Assistant Librarian 3.

CARMEN LEOS

FHA 1,2,3,4.

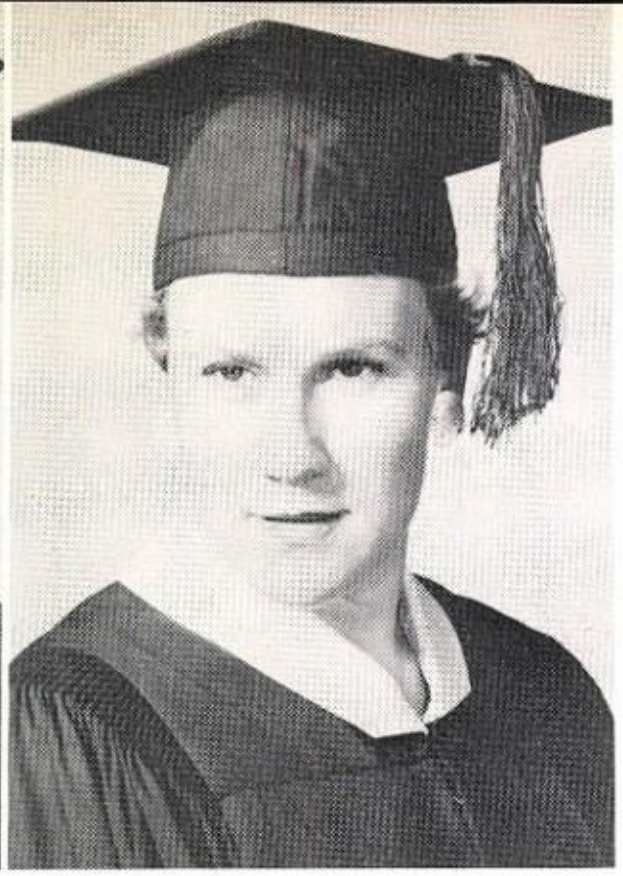

SENIORS

DONNA MANSKE

FHA 1,4; Choral 1,2,3,4; Band 1,2,3,4; Majorette 1,2,3; Drum Majorette 4; Class President 2; Valentine Queen 1; Who's Who 3; Junior Play; Senior Class Honor Guard; Carnival Duchess 4; Annual Staff 4; Music Award 2,3; IL Twirling 2, 3; IL Student Directing 3.

DOROTHY MARRS

Moody 2; Volleyball 3,4; Speech Club 4.

BUNNY MILLS

FHA 1,2,3,4, Officer 3; Choral 1,4; Class Secretary 1; Bow Wows 1,2,3,4, Officer 3; Cheerleader 4; Carnival Princess 3; Who's Who 3; Junior Play; Senior Class Honor Guard 3; Essay Award 3; Speech Club 4; Annual Staff 4.

JERRY MORRIS

Oglesby 1,2; FFA 3,4; Speech Club 4.

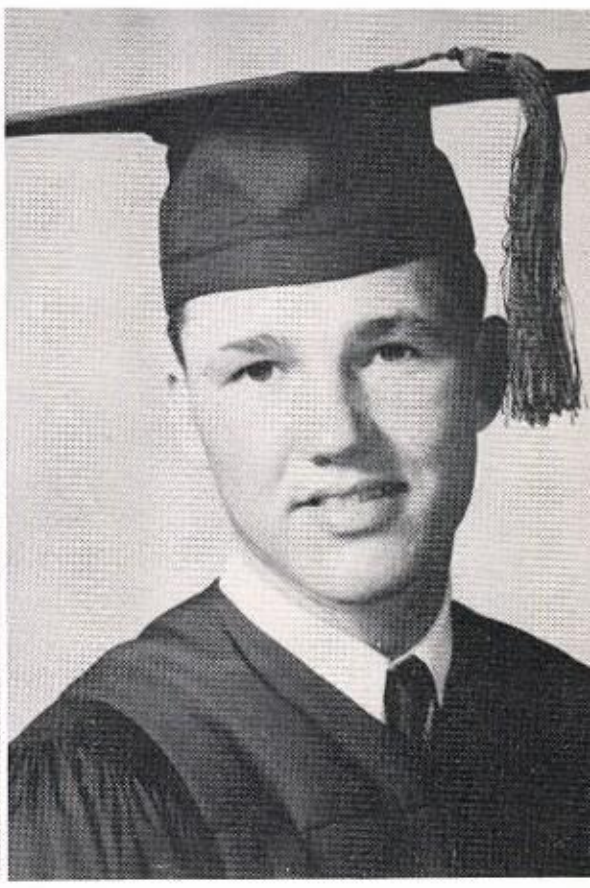

MORENE POLLARD

FHA 2,3; Tumbling 1,2,3,4; Bow Wows 1,2,3,4; Cheerleader 4.

FREDDIE POMERENKE

FFA 1,2,3; Speech Club 4.

SENIORS

ANABELL RENFRO

FHA 1,2,3,4; Bow Wows 1,2,3,4; Assistant Librarian 3,4; Choral 1,2,3,4.

JEANETTA JO REYNOLDS

Azle 2,3; Bow Wows 1,4; Tumbling 1; FHA 1,4; Class Reporter 4.

GRACIE RICHARDS

FHA 1,2; Bow Wows 1,2,3,4; Assistant Librarian 2,4; Speech Club 4.

JEAN SCHEPERS

FHA 1,2,3,4, Treasurer 2, Area Vice President 3, State Vice President 4; Class President 1, Secretary 3,4; Choral 1,2,3,4; Band 1,2,3,4; Majorette 1,2, 3,4; Class Favorite 1; Carnival Princess 1; Carnival Duchess 2,4; Who's Who 3; Junior Play; Senior Class Honor Guard 3; Annual Staff 4; Awards: Declamation 1, 3, Science 1, Math 2, English 2, Activities 2; Scholarship 3; IL Twirling 2,3.

JO ANN SCHMALRIEDE

FHA 1.

BOBBY SEWARD

Devine 1,2,3; Football 4; Annual Staff 4.

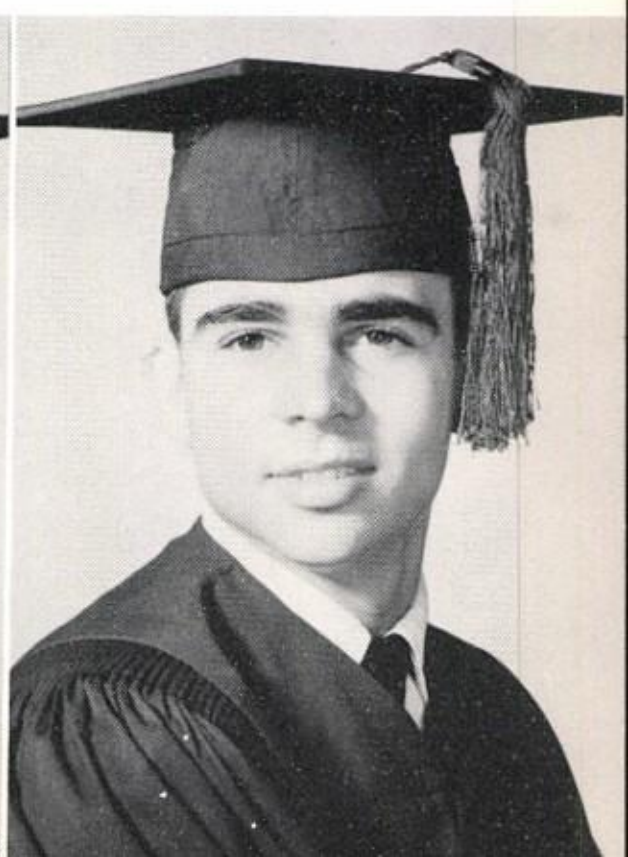

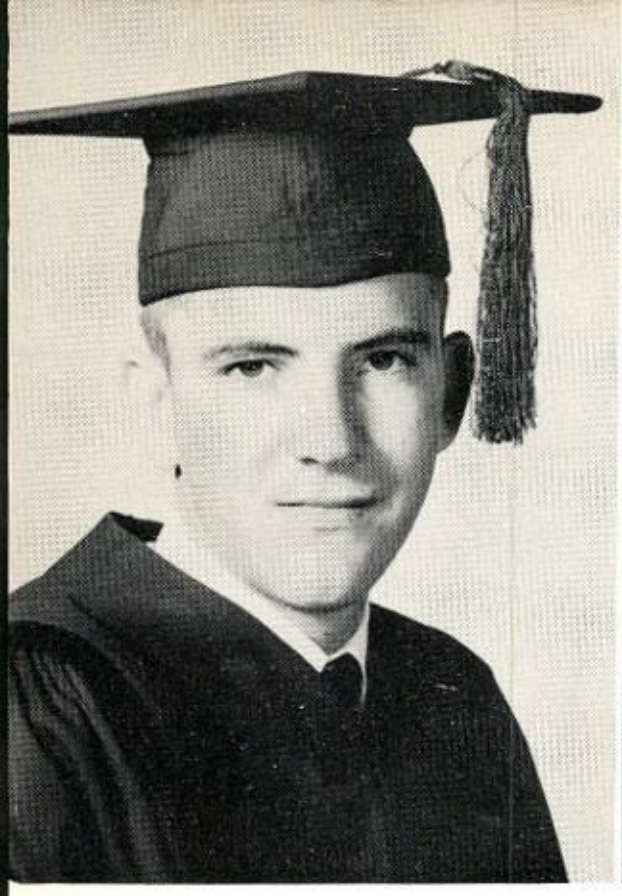

SENIORS

JIMMY STAMPER

FFA 1,2; Midway 3; Speech Club 4.

CAROL SUMMERS

FHA 1,2,3; Song Leader 2; Bow Wows 1; Band 2,3,4; Choral 1,2,3,4; Assistant Librarian 2.

TERRY TIPTON

Band 1,2,3; Choral 1,2,3,4; Speech Club 4.

MARVIN VAHRENKAMP

Football 1,2,3,4; Basketball 3; Choral 1,2,3,4; Class Reporter 3; Speech Club 3; Boys' State 3; Junior Play; Debate 3, 4; Who's Who 3; Senior Class Honor Guard 3; Carnival Escort 4; Annual Editor 4.

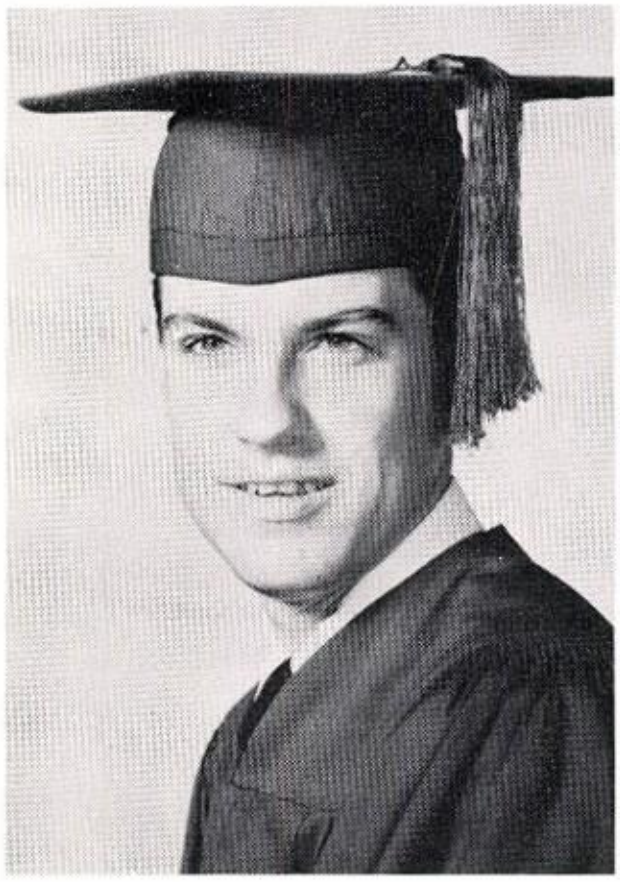

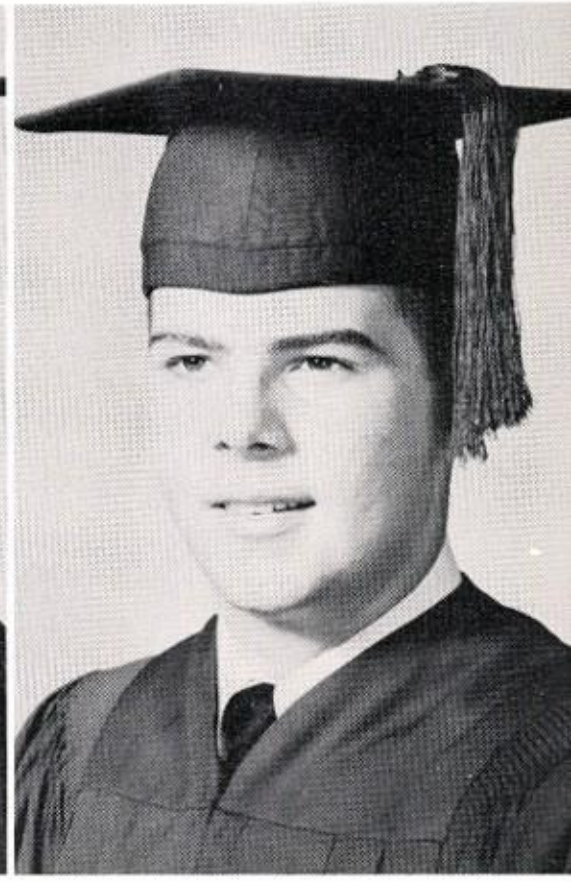

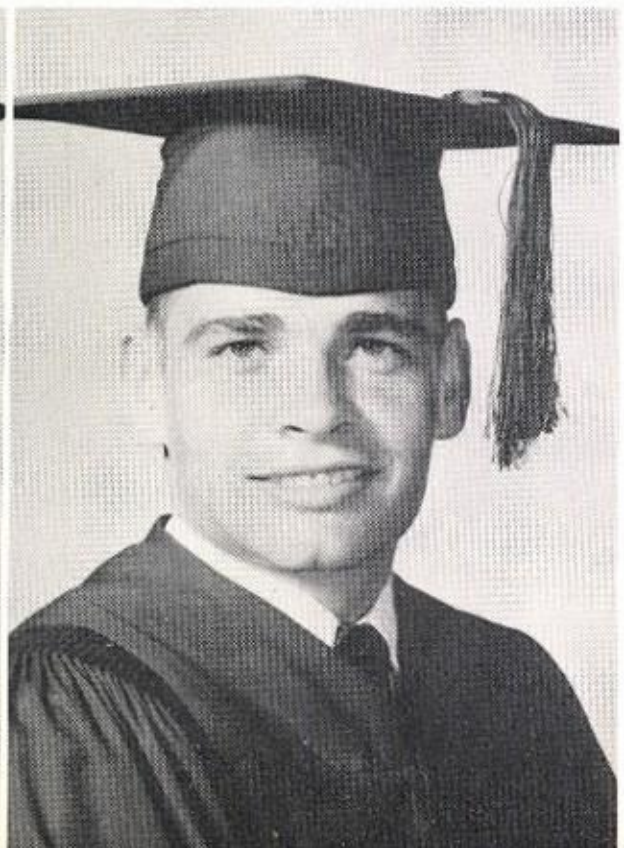

RICHARD WELCH

FFA 1,2; Football Manager 3.

JOE WHITE

FFA 2,3; Class Vice President 1; Reporter 2; President 3; Football 1,2,3,4; Co-Captain 4; Basketball 1,2,3,4; Track 1,2,3; Class Favorite 1; One-Act Play 2; Speech Club 3; Who's Who 3.

SENIORS

ROYCE WILCOX

FFA 1,2.

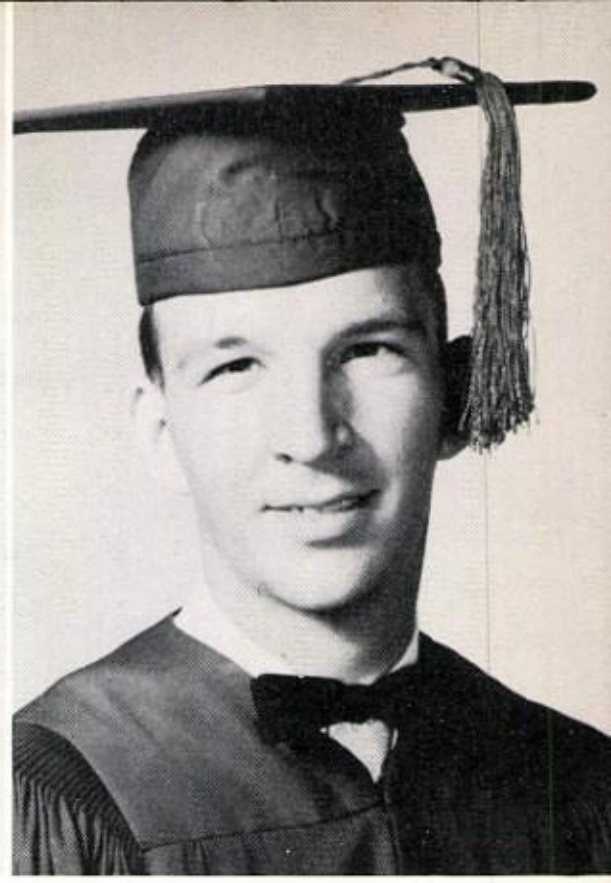

ART WILLIAMS

Alabama 1; Abilene 2; Speech Club 3;
FFA 4.

CEYLON WRIGHT

Jefferson 1; Mississippi 2; Tennessee 3;
Speech Club 4.

Aw!! They really aren't working.

MOST LIKELY TO SUCCEED

LEILA DON LEDBETTER

MIKE JENKINS

DEPENDABLE

PATSY LAWSON

MARVIN VAHRENKAMP

FRIENDLIEST

JEAN SCHEPERS

HAROLD LANE

WHO'S WHO

PEGGIE SUE HARDEE

JOE WHITE

ATHLETIC

CUTEST

DONNA MANSKE

BOBBY SEWARD

Juniors

JUNIOR CLASS OFFICERS

President - ARVOL HODGE

Vice President - BURTON CASH

Secretary - BETTY KALSCHEUER

Treasurer - LINDA MOSELEY

Reporters - - - - - - - - - - - - - - - - - - MARCELAINE CHAMBLEE
CAROLYN FISK

Sponsors - MRS. RAYE EVERS
MISS RUTH HOWARD

JUNIORS

LYNDA ADAY

GARY ARNOLD

NANCY ARNOLD

JAMES LEE BOEMER

MILTON BOND

BURTON CASH

MARCELAINE CHAMBLEE

SALLY CROUCH

HARRY FALL

GORDON FERRELL

CAROLYN FISK

JANET GATLIN

MERLE GOFF

MAVIS GREEN

JODY HESTER

JUNIORS

ARVOL HODGE

ANN HYDE

BETTY KALSCHEUER

HERBERT LIPPE

BETTY McCLEERY

ANITA MONRO

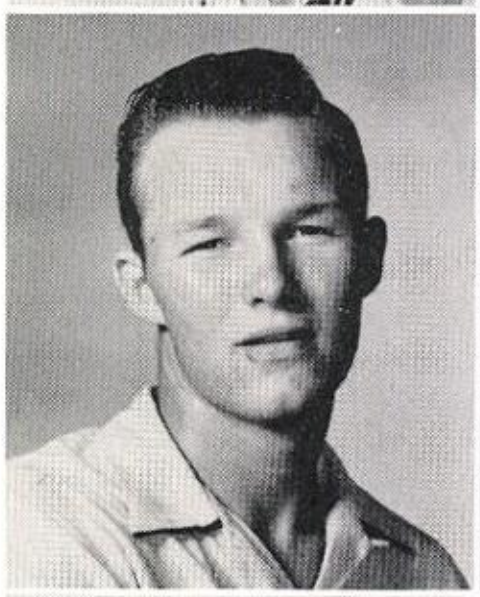

EDWARD MOONEY

MAUNEE MORGAN

JOSEPHINE MORIN

TONY MORIN

LINDA MOSELEY

FELIX ORNELAS

DONNA PIERCE

EDDIE PILAND

CAROL SANDOFF

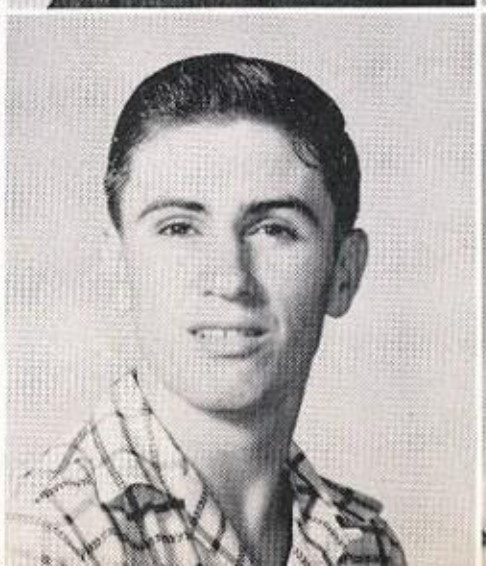

JUNIORS

CARL WAYNE SIMS

JOAN SIMS

DON SLAUGHTER

MARTHA STONE

SUE STONE

CLYDE THOMPSON

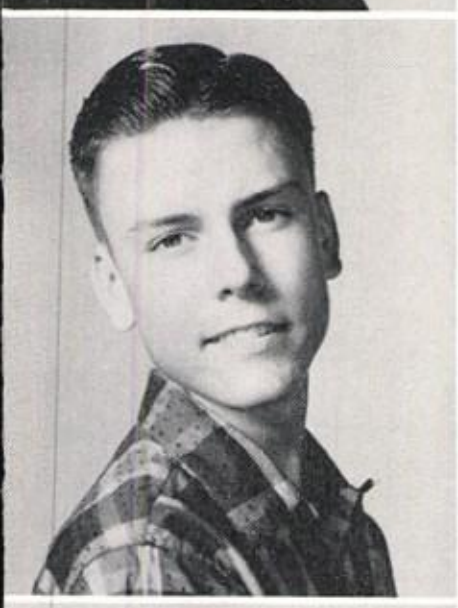

JOE BOB THOMPSON

JESSIE TIPTON

MARY JANE WALLACE

BOBBY ZACHARIAS

JEAN ZIMMERMANN

WAYNE ZIMMERMANN

DON WARD

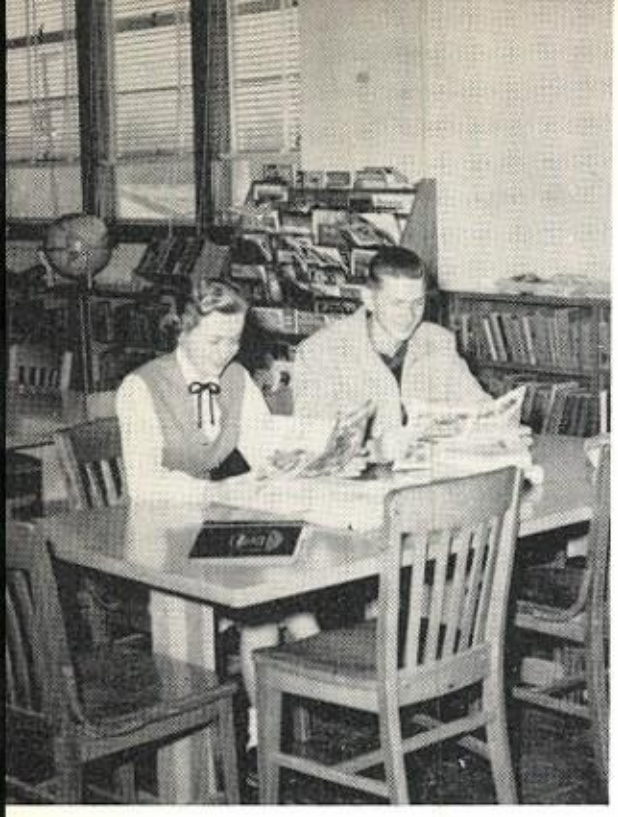

MOST LIKELY TO SUCCEED

BETTY KALSCHEUER

BOBBY ZACHARIAS

DEPENDABLE

JEAN ZIMMERMANN

BURTON CASH

FRIENDLIEST

MARCELAINE CHAMBLEE

ARVOL HODGE

WHO'S WHO

JANET GATLIN

DON SLAUGHTER

ATHLETIC

LINDA MOSELEY

TOBY BOND

CUTEST

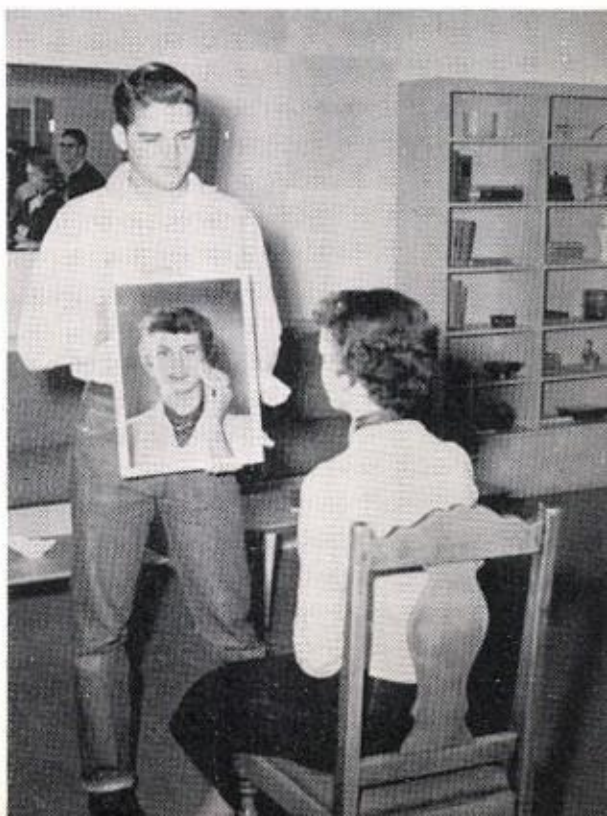

Sophomores

SOPHOMORE CLASS OFFICERS

President - - - - - - - - - - - - - Tyrone Wehring

Vice President - - - - - - - - - - - - James Tippit

Secretary - - - - - - - - - - Billie Gail McMullen

Treasurer - - - - - - - - - - - - - - - - - - Joe Sims

Reporters - - - - - - - - - - - - - - Cecil Skipper
Earl Gatlin

Sponsors - - - - - - - - Mrs. Laney Spoonemore
Mr. Bob Smith

SOPHOMORES

JIMMIE ALEXANDER
EDWARD BAKER

CLIFFORD BARTELS
BOB BARTELS
VIRGINIA BARTELS
JOAN BENNETT

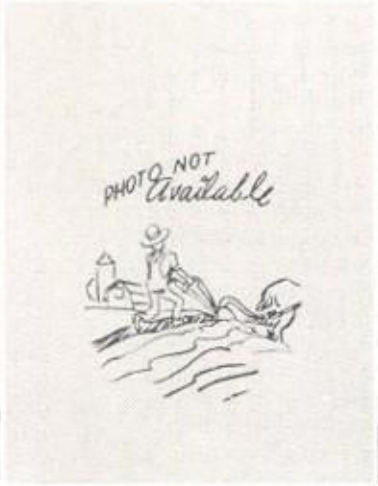

JERRY CAIN
KAY CALDWELL
BARBARA CAMPBELL
BEVERLY CHAUDOIN

PHOTO
Not available

Not shown

BARBARA COLE
DOYCE DANIEL
BOBBY DENSMAN
SANDRA DUNCAN

ARLAN DUTCHMANN
BILLY FATHKE
JOE FISK
BETSY BELLE FORD

MARY ANN FRENCH
SAMMY FRENCH
E. C. FULP
EARL GATLIN

SOPHOMORES

GAY GRADY
ERCELLE GRAYSON

GAY NELL HARRISON
JENE HERING
MELVIN HILL
BOBBY HODGES

LEVETA HORD
JOAN HUDSON
CARLENE JONES
LENORE JORDAN

BILL KENNERLY
BILL KILLGORE
ROY LEE LANGE
ESTHER LEOS

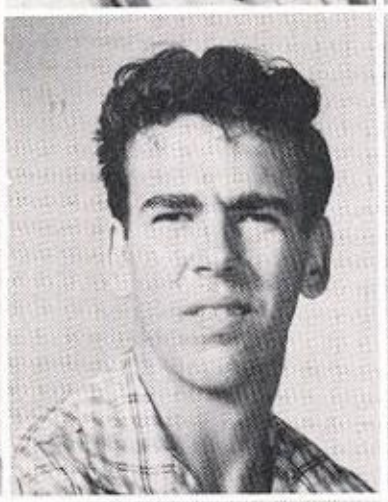

JOHN McCORKLE
BILLIE GAIL McMULLEN
EUDELIA MARTINEZ
BARBARA MASON

JERRY MEYER
DOROTHY MORGAN
GARLAND NELSON
KENNETH OWEN

SOPHOMORES

BILL PETTY

GENE PILAND

JOHNNY PITTS
BARBARA POE
LINDA RICHARDSON
ELIZABETH SCHWETTMANN

LUCILLE SCHWETTMANN
JOE SIMS
CECIL SKIPPER
CHARLES SPIVEY

BILLY STAMPER
DOUGLAS STONE
HENRY STONE
CARL WAYNE TINDELL

JAMES TIPPIT
SEARCY TUBBS
CAROLYN WALLACE
BENNY WATERS

TYRONE WEHRING
BILLY WESTERFIELD
GWENDOLYN WRIGHT

MOST LIKELY TO SUCCEED

BILLIE GAIL McMULLEN
JAMES TIPPIT

DEPENDABLE

SANDRA DUNCAN
BILL KENNERLY

FRIENDLIEST

GAY GRADY
TYRONE WEHRING

WHO'S WHO

CAROLYN WALLACE
CECIL SKIPPER

ATHLETIC

CUTEST

JOAN HUDSON
JOE SIMS

Transcription

FRESHMAN CLASS OFFICERS

President - - - - - - - - - - - - - - - - - Mary Kirk

Vice President - - - - - - - - - - - - Jean Wiggins

Secretary - - - - - - - - - - - - - - Patricia Braun

Treasurer - - - - - - - - - - - - - - Sandra Wilson

Reporters - - - - - - - - - - - - - - Carolyn Boone
Patricia Ward

Sponsors - - - - - - - - - - - Mr. Carl Spoonemore
Mr. James McCarty

FRESHMEN

EDDIE ADCOCK

DEAN ALLISON

RAY ANDERSON
J.B. BAKER

ROSELIE BALLARD
CONNALLY BASS

VELDA BENSON
JOYCE BLACKBURN

JOHN BOEMER
RALPH BOND

JAMES BONE
CAROLYN BOONE

ELIZABETH BRANDT
PATRICIA BRAUN

CAROL BUNDRANT
DURWOOD CARTER

RAY CARDWELL
RICHARD CHOAT

CHARLES COOK
PATSY COOK

CHARLES CRELIA
CLIFTON DOCKERY

THOMAS DULANEY
BONNIE FARMER

JEAN FISK
PATSY FLEMING

FRESHMEN

W.D. FULP

GEORGE GATLIFF

THOMAS GIBBS
RALPH GILL

DUDLEY HARDEE
JOYCE HARVEY

BETTY HAWKINS
BARBARA HODGE

JO ANN JOHNSON
OLA JONES

MARY KIRK
THOMASINE KRUMNOW

DOUGLAS LIPPE
KATHERINE LORENZ

LARRY McBRIDE
GENE McCUTCHEN

ROBERT McGAUGHY
CHIELO MIRAMONTEZ

MIKE MITCHELL
MAXINE MORGAN

JIMMY LOU NEWMAN
CHARLES NORWOOD

BILLY RAY OTTER
BILLY OWEN

SUSANNE PARKER
SIDNEY PENNINGTON

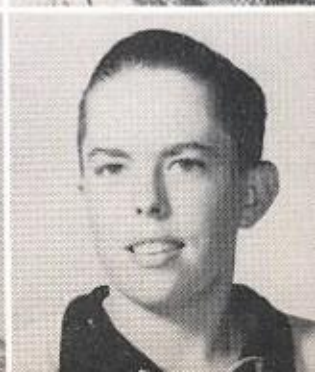

FRESHMEN

JACKIE PETTY

MAC RANKIN

JERRY RIDLING
ROBERT SANDERS

VERGIE SANDOFF
LESLIE SCHWETTMANN

LEAH ANN SIMS
JIMMY SIMPSON

JACK THOMPSON
JOYCE TERRY

BETTY LOU UPCHURCH
MARILYN VAHRENKAMP

PATRICIA WARD
JOHNNY WELCH

DONALD WELDON
TONIE WHITELEY

JEAN WIGGINS
TOMMY WIGGINS

HARLAN WILLIAMS
SANDRA WILSON

LILLIAN ANN WITT
ARVIN WRIGHT

CLETIS WRIGHT
MILTON YEAGER

BILLY ZACHARIAS

MOST LIKELY TO SUCCEED

MARY KIRK
BILLY ZACHARIAS

DEPENDABLE

PATRICIA WARD
CONNALLY BASS

FRIENDLIEST

MARILYN VAHRENKAMP
DOUGLAS LIPPE

WHO'S WHO

PATSY FLEMING
CHARLES CRELIA

JEAN WIGGINS
JERRY RIDLING

ATHLETIC

CUTEST

Favorites

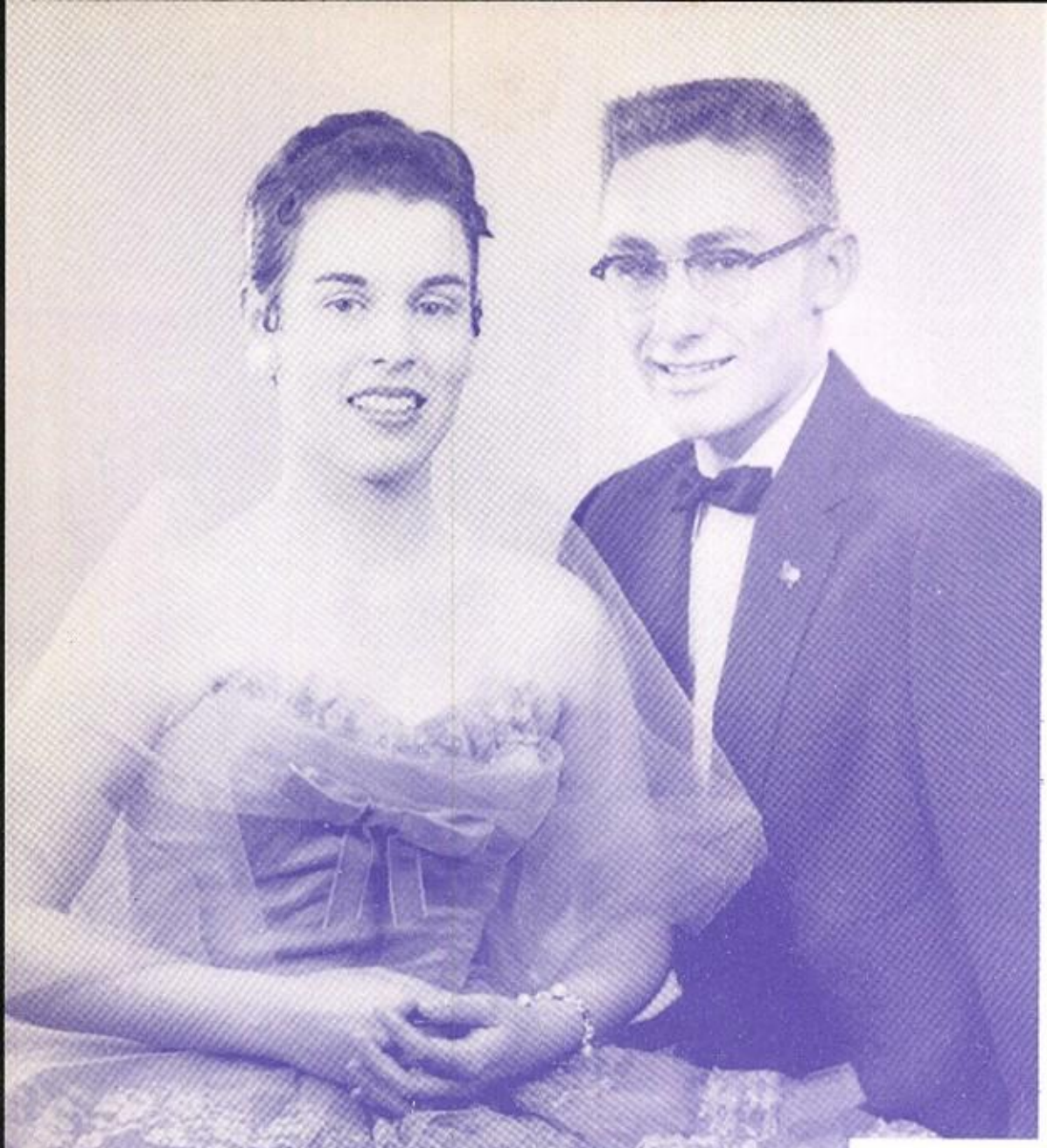

MR. AND MISS MHS

PATSY LAWSON

MIKE JENKINS

F.H.A. Beau F.F.A. Sweetheart

LINDA MOSELEY

DOUGLAS STONE

MR. AND MISS SENIOR

PEGGIE HARDEE

BOBBY SEWARD

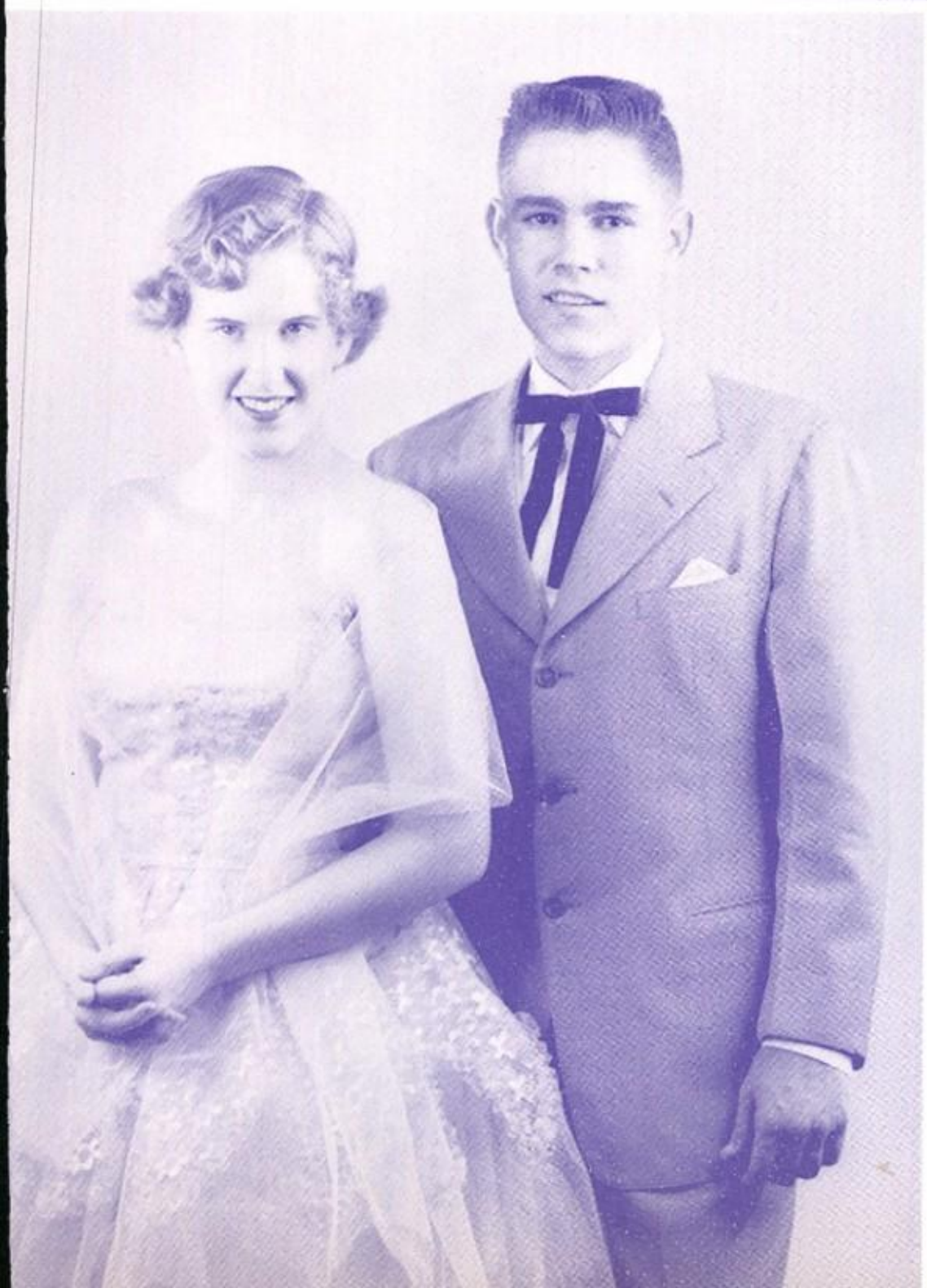

MR. AND MISS JUNIOR

SALLY CROUCH

EDWARD MOONEY

MR. AND MISS SOPHOMORE

BEVERLY CHAUDOIN

GENE PILAND

MR. AND MISS FRESHMAN

PATRICIA WARD

CHARLES CRELIA

Organizations

F.H.A. OFFICERS

President	Patsy Lawson
Vice President	Betty Kalscheuer
Secretary	Gay Grady
Treasurer	Sue Stone
Parliamentarian	Marcelaine Chamblee
Historian	Maunee Morgan
Pianist	Betsy Belle Ford
Song Leader	Joan Hudson
Reporter	Billie Gail McMullen
Sponsor	Mrs. Raye Evers

First row, left to right: Esther Leos, Gay Grady, Jean Fisk, Sandra Wilson, Jean Zimmerman, Barbara Poe, Kay Caldwell, Betsy Bell Ford, Sandra Duncan, Carolyn Fisk, Joann Johnson, Betty Hawkins, Peggy Allison, Jo Reynolds, Joan Hudson, Carolyn Boone, Barbara Hodge, Betty Upchurch, Patsy Lawson, Mrs. Raye Evers. Second row: Jean Schepers, Sally Crouch, Ercelle Grayson, Maunee Morgan, Donna Manske, Joan Bennett, Martha Stone, Linda Moseley, Betty Kalscheuer, Billie McMullen, Leah Sims, Jean Wiggins, Maxine Morgan, Peggie Hardee, Bonnie Farmer, Ola Jones, Sussane Parker. Third row: Mary Kirk, Pat Ward, Jimmie Lou Alexander, Marilyn Vahrenkamp, Carolyn Wallace, Nancy Arnold, Jimmie Newman. Joyce Blackburn, Thomasine Krumnow, Betty McCleery, Lillian Witt, Patricia Braun, Carmen Leos, Sue Stone, Katherine Lorenz, Carlene Jones, Anabel Renfro, Janet Gatlin, Linda Aday, Virginia Bartels.

JEAN SCHEPERS
State First Vice President

FHA'ers, as I face my fast-approaching graduation day, I envy you - especially you freshmen and sophomores. I envy you your FHA activities; the acquaintances you're going to make, the places you're going to see, the things you're going to learn - yes, even the work you're going to do. For from these you will grow strong and straight and tall; from these you will gain knowledge that will help fit you for your all - important role - homemaker!

PATSY LAWSON
Chapter President

"Toward New Horizons," our motto - throughout my years of experience as a Future Homemaker of America, this has served as the backbone of all our ideals. I am nearing the end of four complete years of work for our organization. Like in everything, there were trying times, but by never giving up, they have all proven to be a blessing. "That our organization shall grow in number and enthusiasm, is my challenge to each of you as you continue to work "Toward New Horizons."

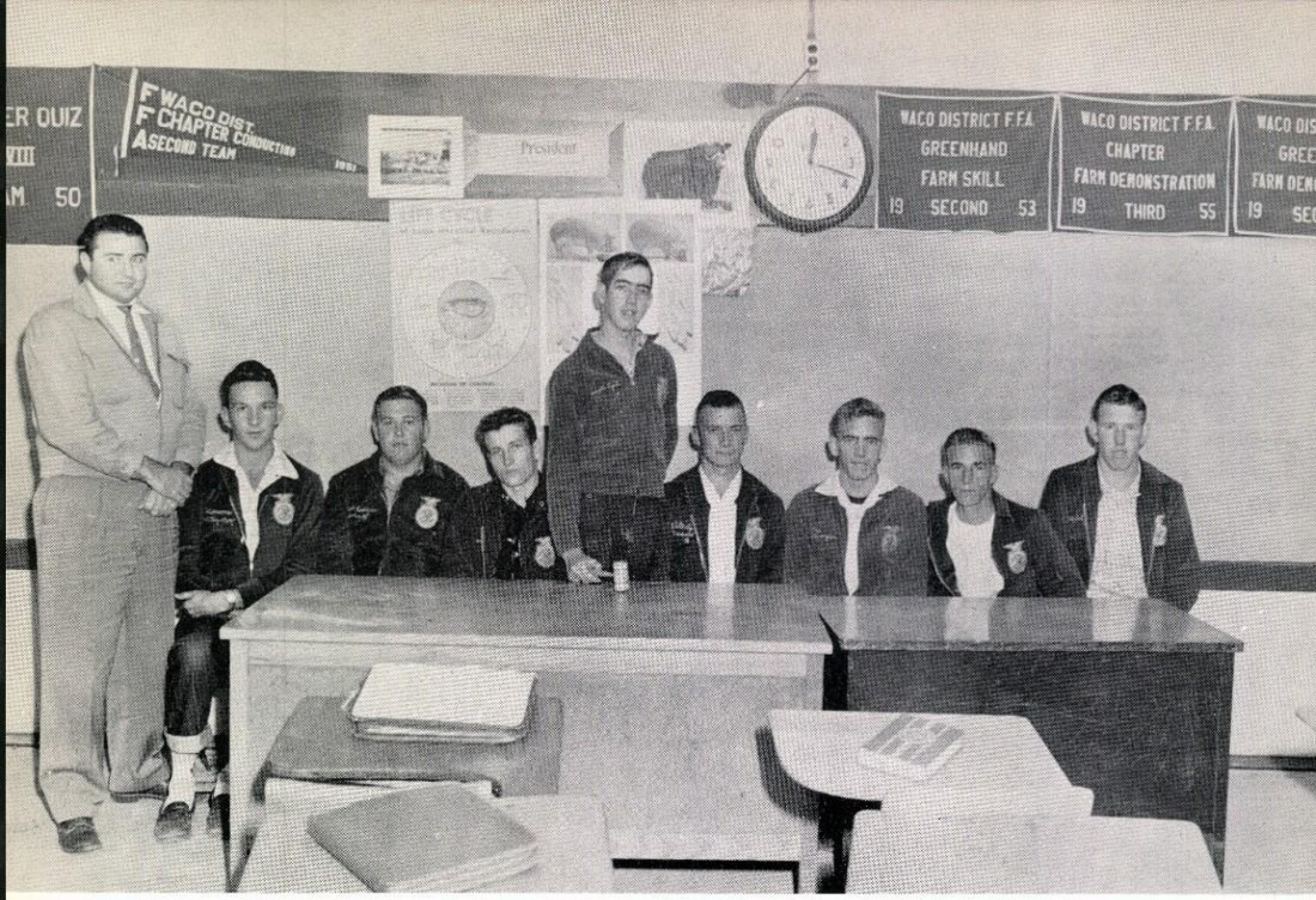

FUTURE FARMERS OF AMERICA

President - James Tippit

Vice President - Burton Cash

Secretary - James Lee Boemer

Treasurer - E. C. Fulp

Reporter - Bobby Hodges

Assistant Reporter - Art Williams

Sentinel - Wayne Zimmermann

Student Advisor - Billy Stamper

Advisor - Mr. P. T. Fitzgerald

McGREGOR CHAPTER

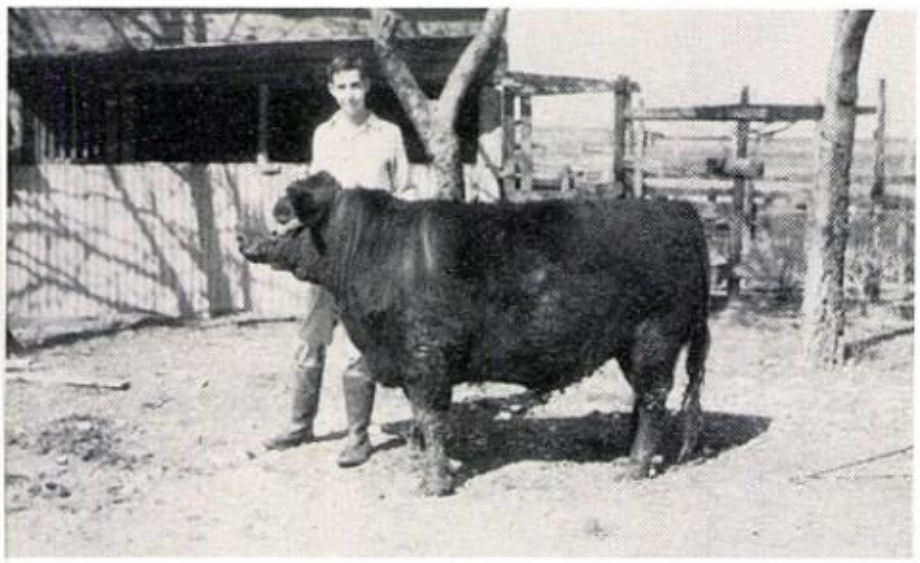

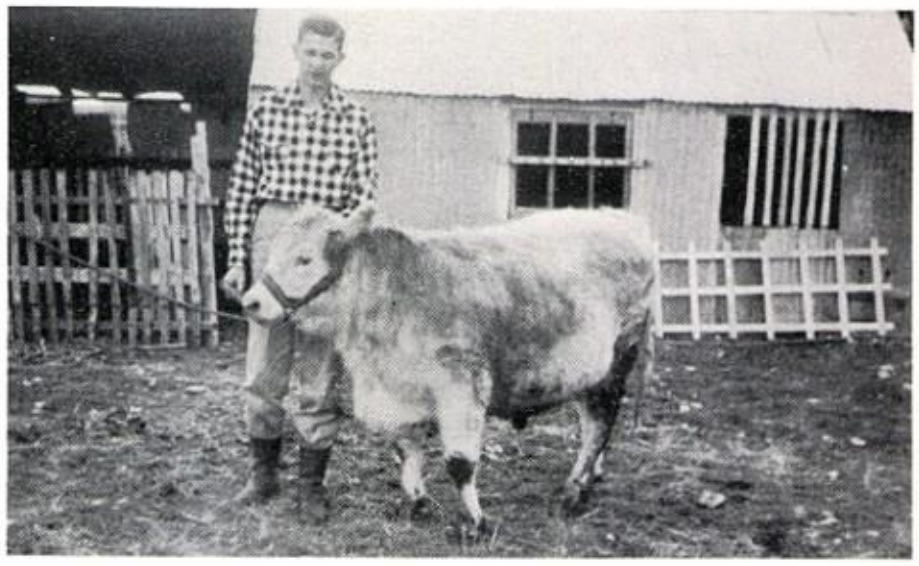

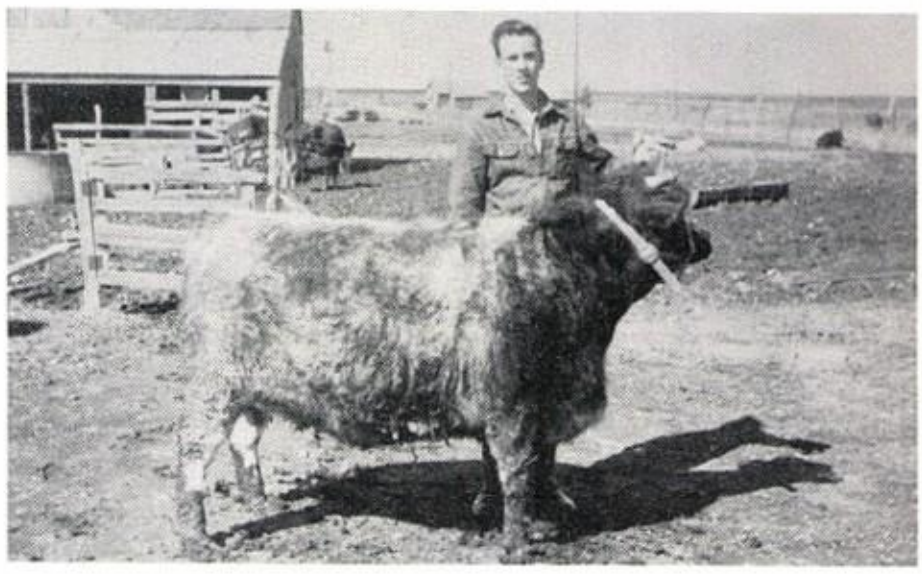

PROJECTS

MARCHING

Director - A. H. McCOMMON

BAND

CONCERT

CHEERLEADERS

CAROLYN FISK, PEGGIE HARDEE,
PATSY LAWSON, BUNNY MILLS

Gay Grady, Betty Kalscheuer, Joan Hudson,
Donna Manske, Jean Schepers, Shirley Davis,
Leila Don Ledbetter

MAJORETTES

BOW WOWS

President - - - - - - Marcelaine Chamblee

Vice President - - - - - - - Peggy Allison

Secretary Treasurer - - - Jo Ann Anderson

Sponsor- - - - - - - - - Mrs. Estelle Cagle

OFFICERS

STUDENT COUNCIL

President - - - - - - - - - - - - Arvol Hodge

Vice President - - - - - - - - - - Joe White

Secretary - - - - - - - - - - - Jean Schepers

Treasurer - - - - - - - - - - Bobby Zacharias

Reporter - - - - - - - - - - - - James Tippit

Tax Collector - - - - - - - - - - - Sue Stone

Sergeant-at-Arms - - - - - - Cecil Skipper

Faculty Rep. - - - - - - - - - Mr. Bob Smith

Sponsor - - - - - - - - - - Miss Lena Amsler

OFFICERS

SPEECH CLUB

Sponsors - Mrs. Donald Adams
Mrs. Laney Spoonemore

Librarian - Mrs. Estelle Cagle

LIBRARIANS

CHORAL CLUB

Director - A. H. McCOMMON

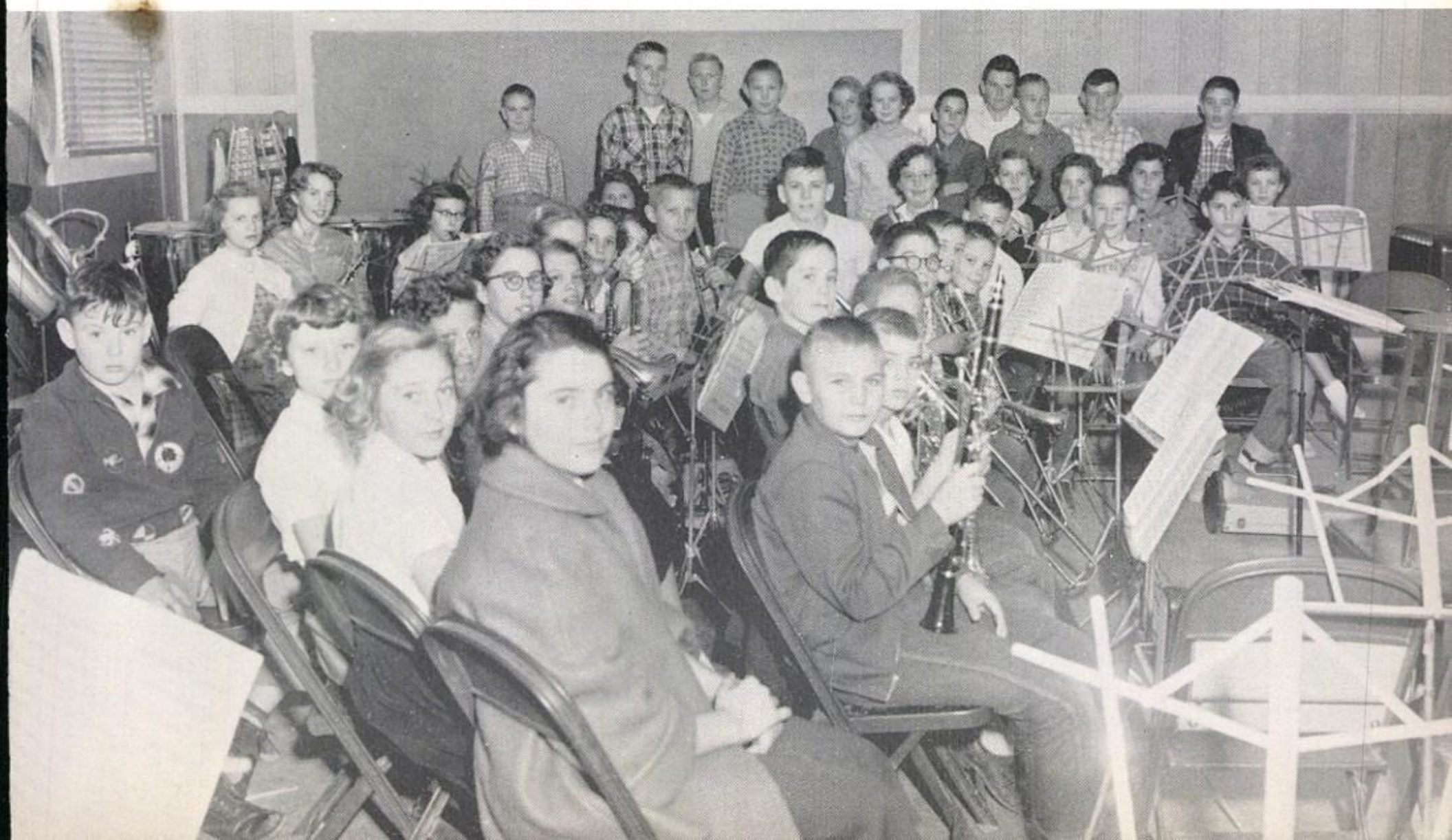

INTERMEDIATE BAND

CAFETERIA STAFF

CUSTODIANS

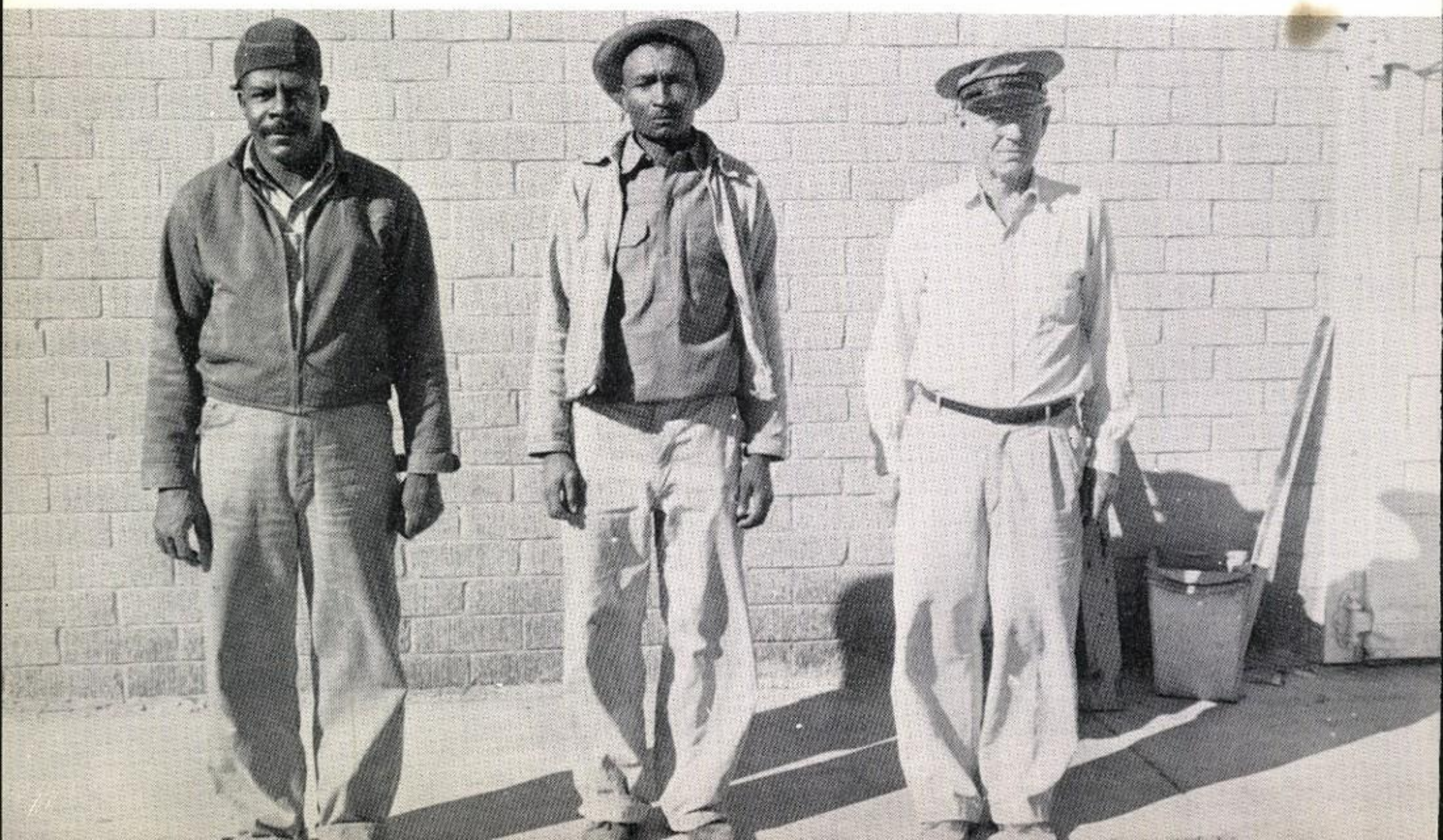

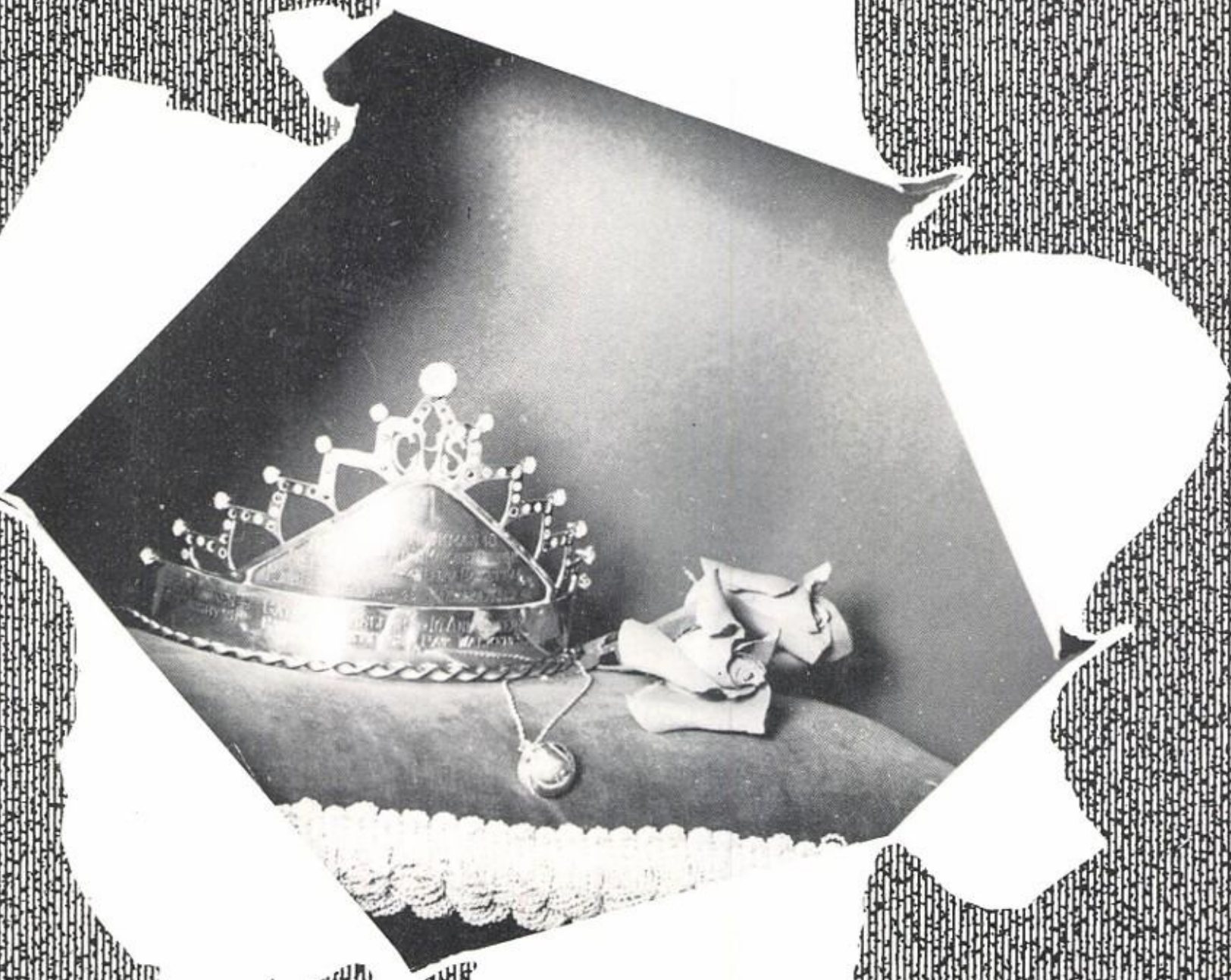

Activities

HALLOWEEN CARNIVAL

Queen

PEGGIE SUE HARDEE

King

HAROLD LANE

PRINCESS MARCELAINE CHAMBLEE
escorted by
DON SLAUGHTER

PRINCESS JEAN WIGGINS
escorted by
JERRY RIDLING

PRINCESS BILLIE GAIL McMULLEN
escorted by
TYRONE WEHRING

DUCHESS JEAN SCHEPERS
escorted by
BURTON CASH

DUCHESS DONNA MANSKE
escorted by
JOE SIMS

DUCHESS SALLY CROUCH
escorted by
MILTON BOND

DUCHESS LINDA MOSELEY
escorted by
MARVIN VAHRENKAMP

TYPICAL

I hope they don't inspect the lockers today!

Mirror, mirror, on the wall!

"What's up, Doc?"

Where's our inside traffic committee?

My, what a scramble!

Have you heard the one about the "Little Moron?"

DAY

SENIOR

MARVIN VAHRENKAMP

PATSY LAWSON

JERRY HERING

ANABEL RENFRO

JEANETTA REYNOLDS

JOE WHITE

LEILA LEDBETTER

MIKE JENKINS

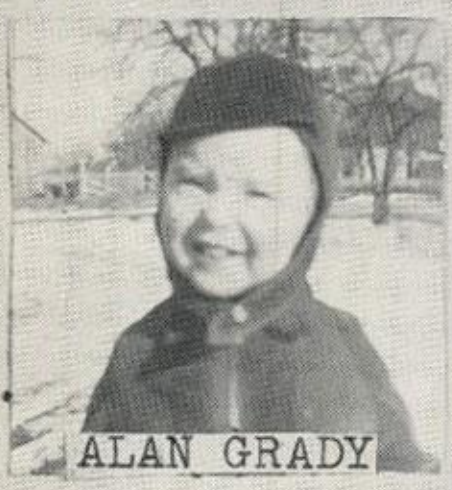
ALAN GRADY

ANN BOONE

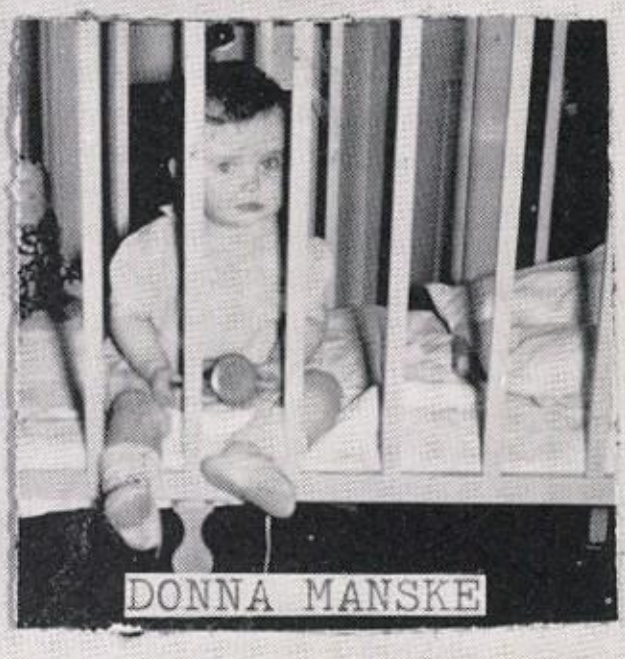
DONNA MANSKE

SHIRLEY DAVIS

CEYLON WRIGHT

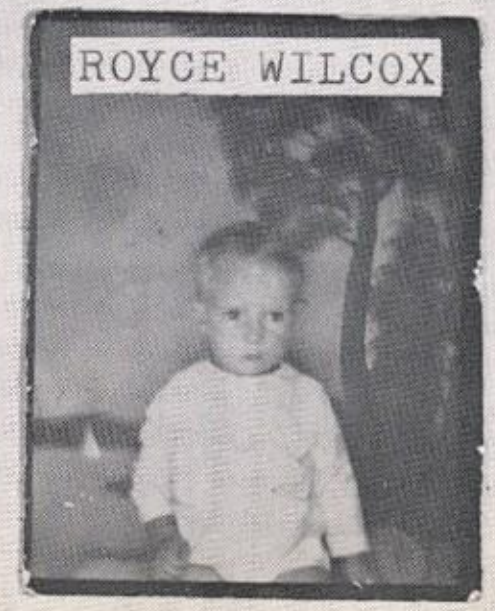
ROYCE WILCOX

BOB SEWARD

ALBUM

KERMIT FARMER

PEGGIE HARDEE

FRED GELTEMEYER

CARMEN LEO

GRACIE RICHARDS

ART WILLIAMS

SHIRLEY FLEMING

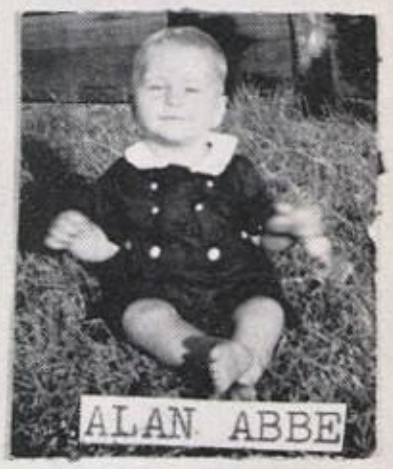
ALAN ABBE

JEAN SCHEPERS

HAROLD LANE

CAROL SUMMERS

BUNNY MILLS

VIOLA LANGE

JO ANN ANDERSON

DOROTHY MARS

PEGGY ALLISON

What a Ca-Rear!

"Get your mind on washing dishes, Jerry!"

"Sweethearts"?

You boys can appreciate their true beauty, after seeing this.

Don't step on my Blue Suede Shoes!

"And what have you girls torn down, now?"

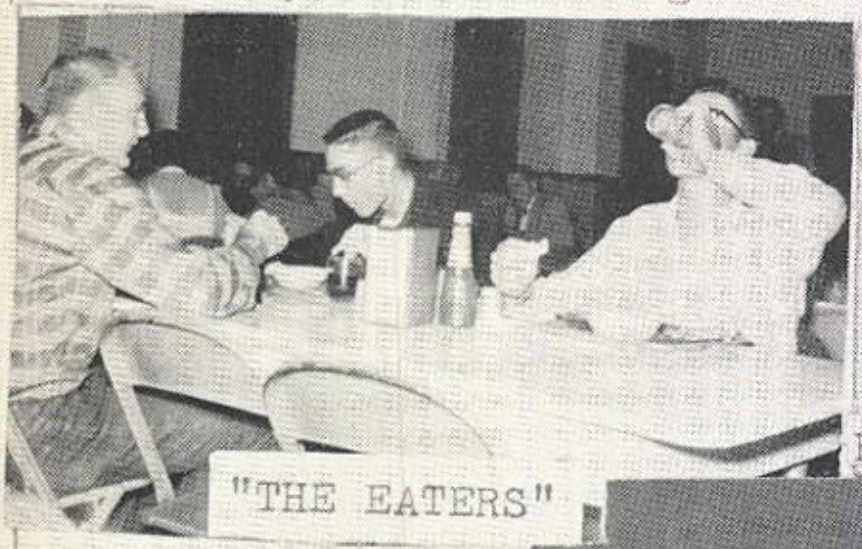

"THE EATERS"

Balloon Dancers!

"I think that I shall never see, a pineapple upon this tree!"

"But, I'm bashful!"

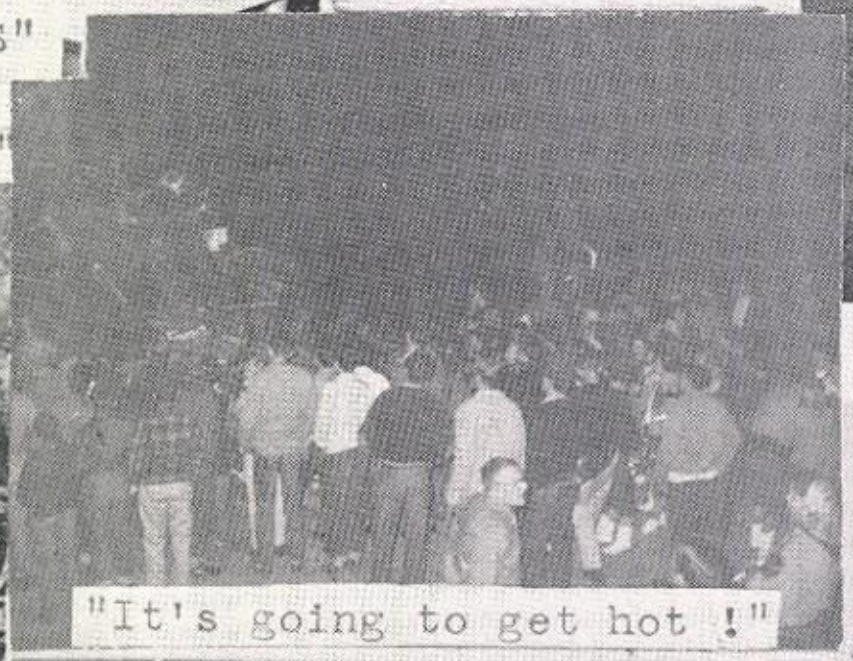

"It's going to get hot !"

Members of the "LONELY HEARTS CLUB"?

"ITCH?"

Another Louie?

Nov. 7

Autos

JERRY HERING
Tackle 2

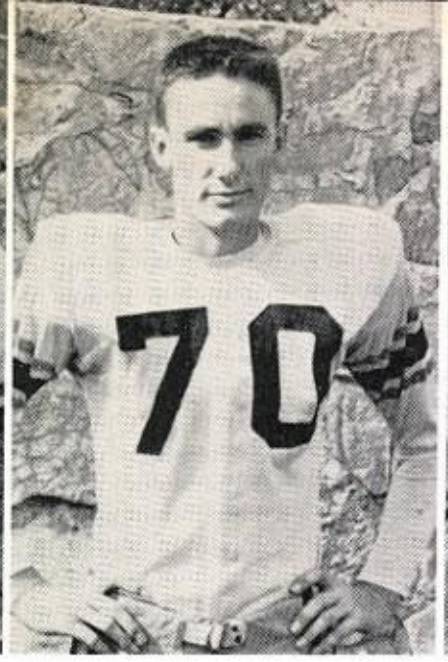

MIKE JENKINS
Center 2

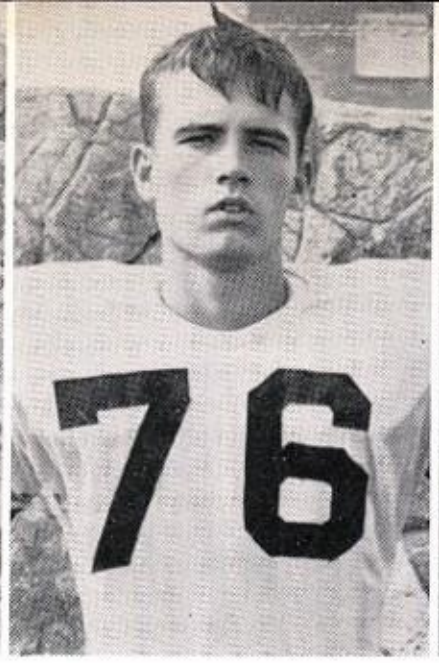

HAROLD LANE
Guard 1

MARVIN
VAHRENKAMP
Fullback 2

JOE WHITE
Halfback 4

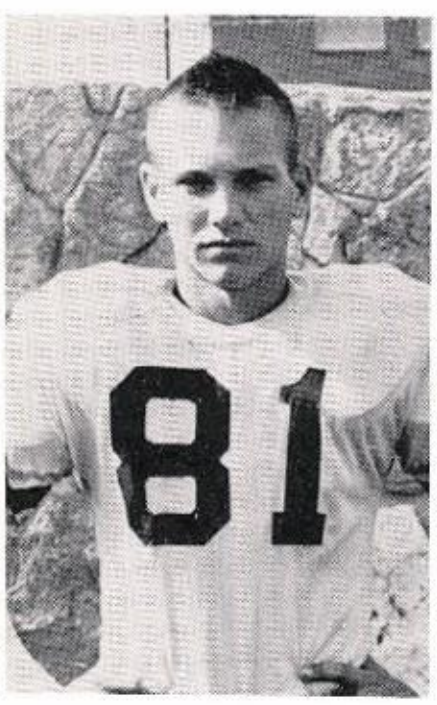

MILTON BOND
End 1

BURTON CASH
Quarterback 2

GORDON FERREL
Halfback 1

MERLE GOFF
Halfback 1

HERBERT LIPPE
Guard 1

CARL SIMS
Tackle 1

BOB BARTELS
Fullback 1

E. C. FULP
Tackle 1

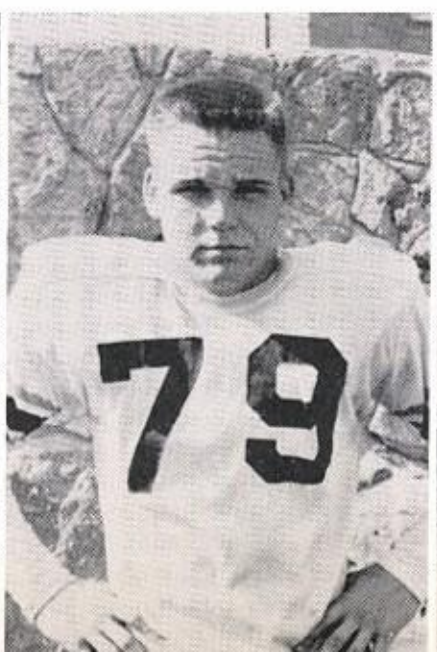

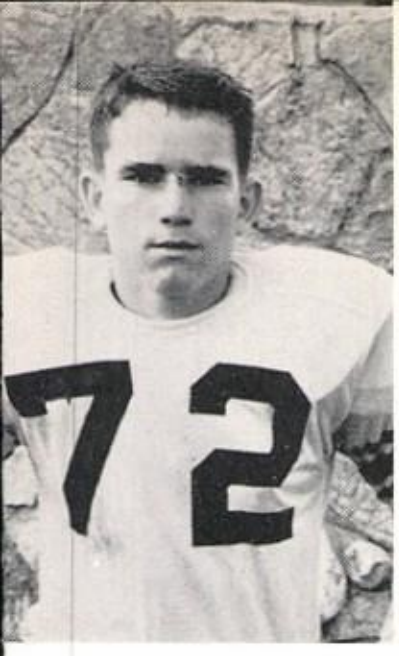

JOHNNY PITTS
Guard 1

CECIL SKIPPER
Halfback 1

DOUGLAS STONE
End 1

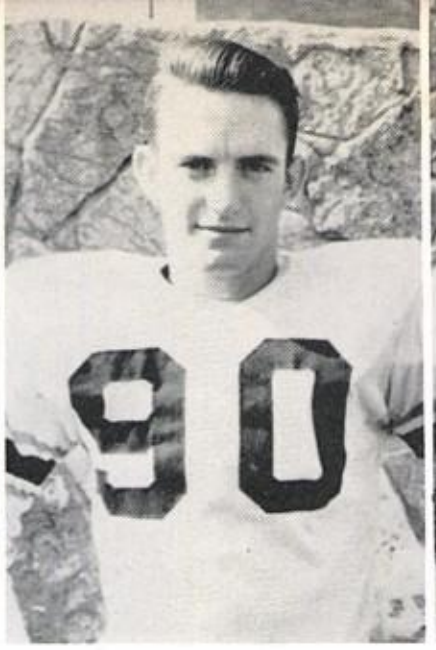

CHARLES CRELIA
Halfback 1

ARVOL HODGE
Halfback R

McGregor 14 Gatesville 13

TYRONE WEHRING
JACK GIBSON
Managers

BOBBY ZACHARIAS
End R

BOBBY HODGES
Guard R

JOE SIMS
Fullback R

JAMES TIPPIT
Tackle R

JOHNNY WELCH
Center R

Assistant Coach NORMAN SMITH
Head Coach CARL SPOONEMORE
"B" Coach JACK KELTNER

COACHES

CAPTAINS

MIKE JENKINS
JOE WHITE

THE McGREGOR BULLDOGS

McGREGOR "B"

"A" SCHEDULE

Sept. 9 -	Commanche
Sept. 16 -	Mart
Sept. 23 -	Killeen
Sept. 30 -	Georgetown
Oct. 7 -	Goldthwaite
Oct. 14 -	Belton
Oct. 21 -	Gatesville
Nov. 4 -	West
Nov. 11 -	LaVega
Nov. 18 -	Marlin

"B" SCHEDULE

Sept. 22	University
Sept. 29 -	Hamilton
Oct. 6 -	Belton
Oct. 20 -	LaVega
Oct. 27 -	Killeen
Nov. 10 -	Marlin

ACTION SHOTS

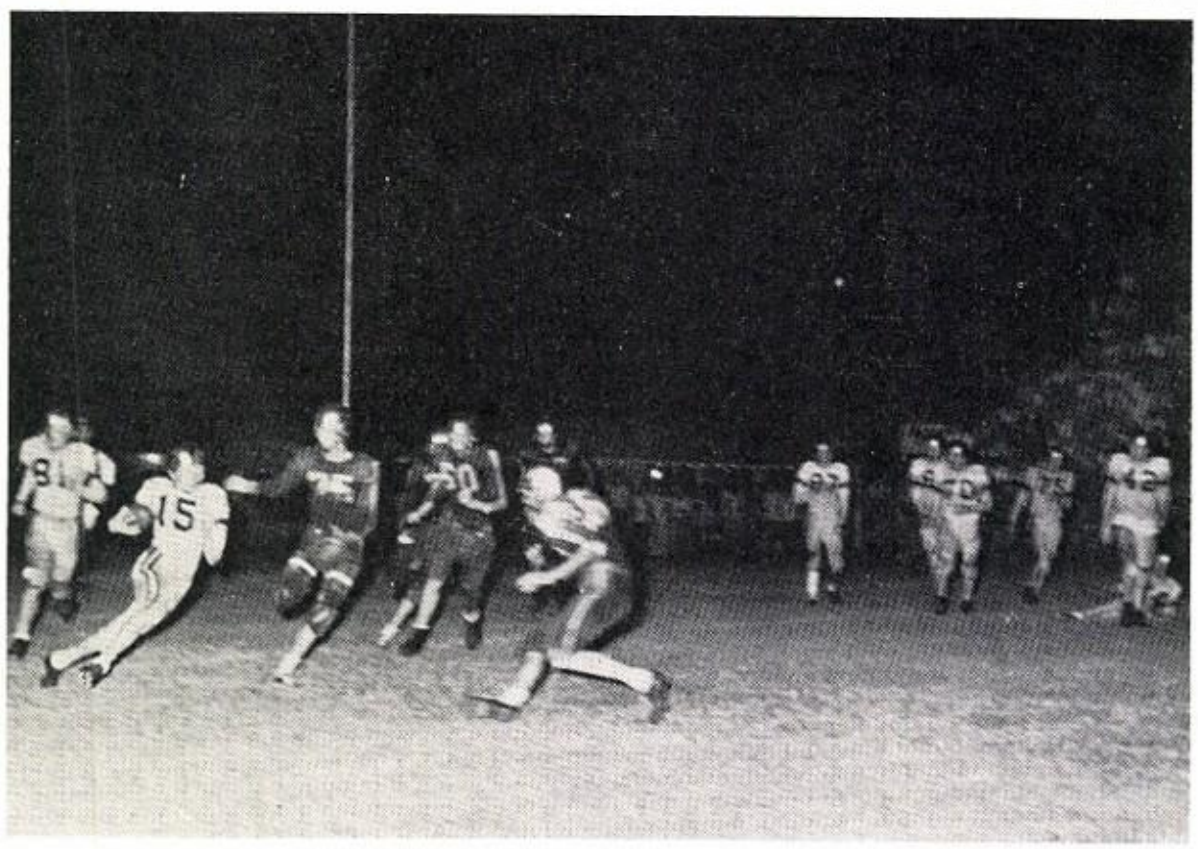

McGREGOR vs. MART

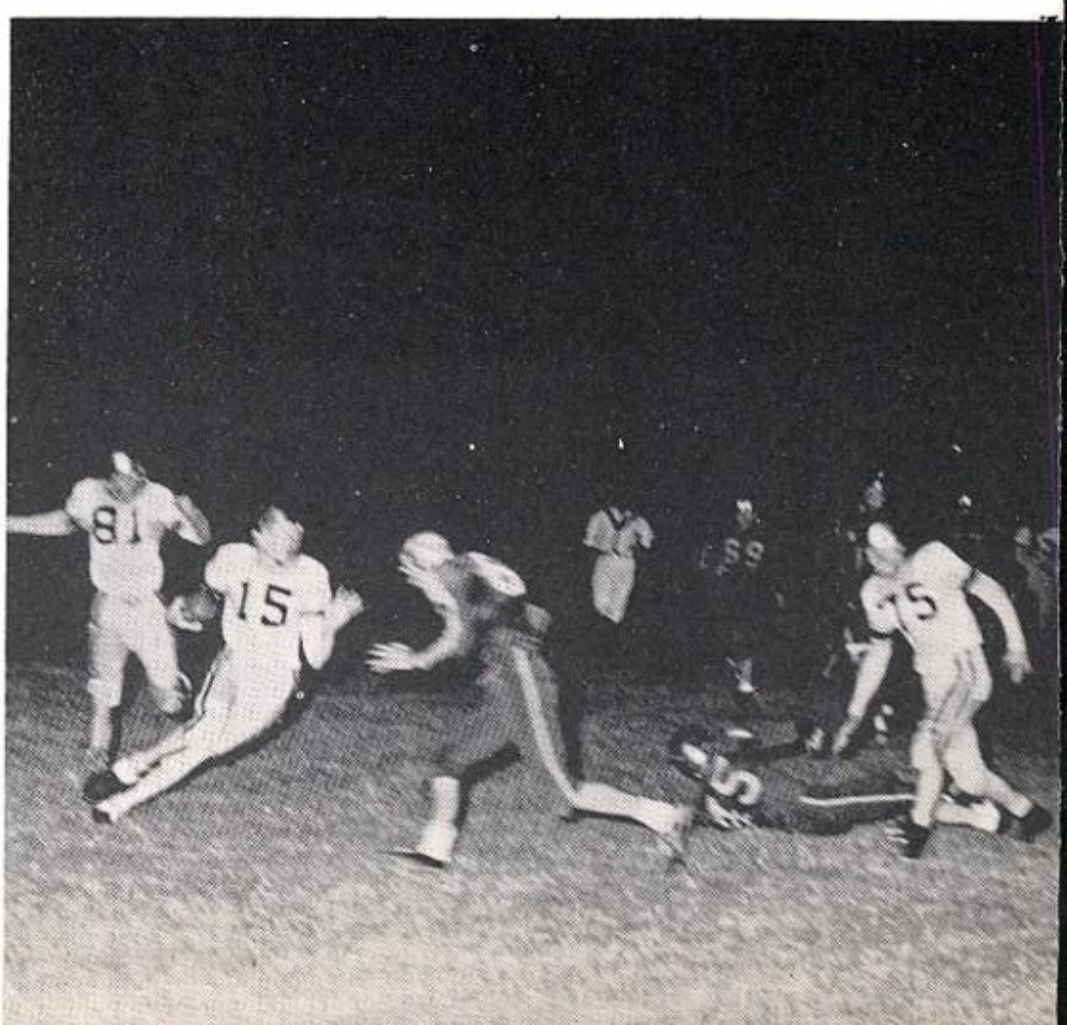

JERRY HERING
Center

TOBY BOND
Center

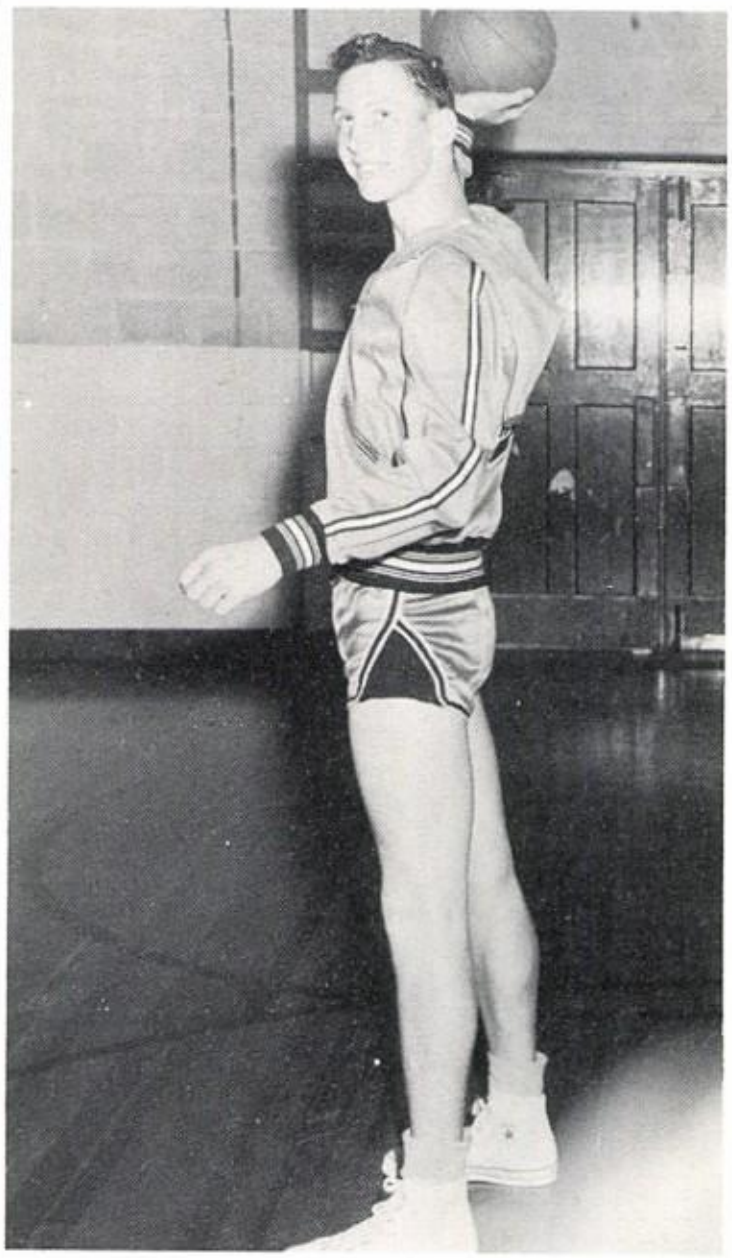

MIKE JENKINS
Forward

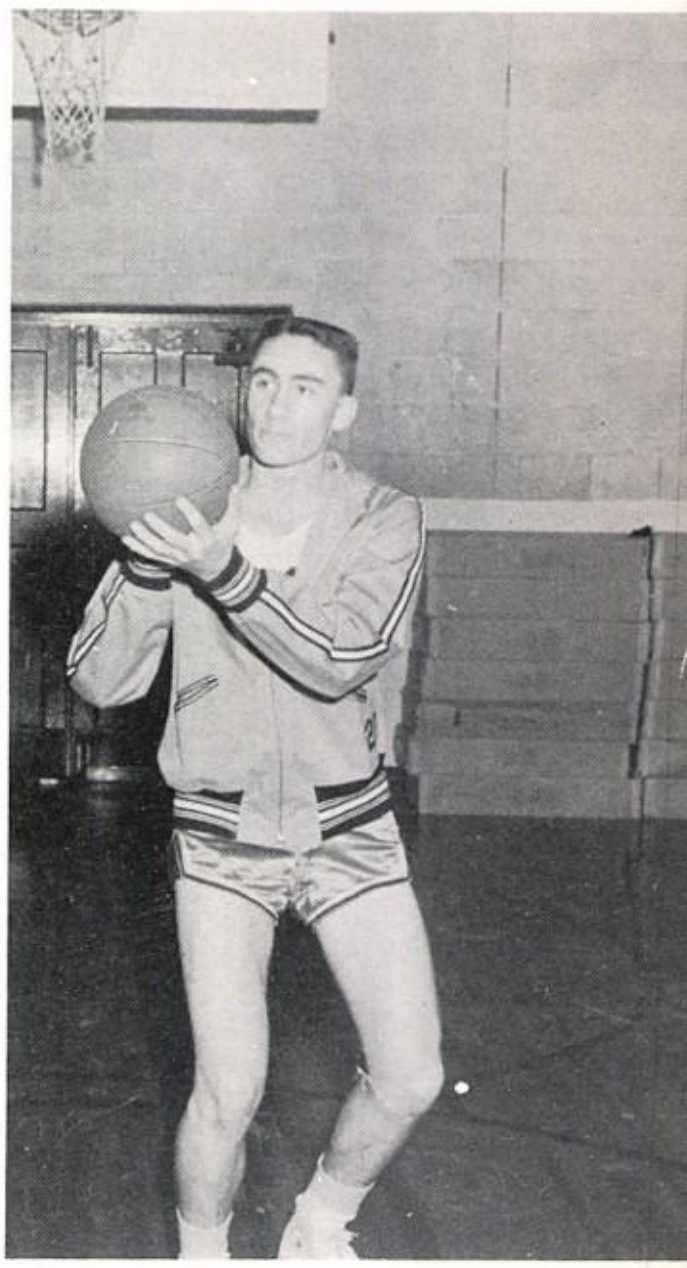

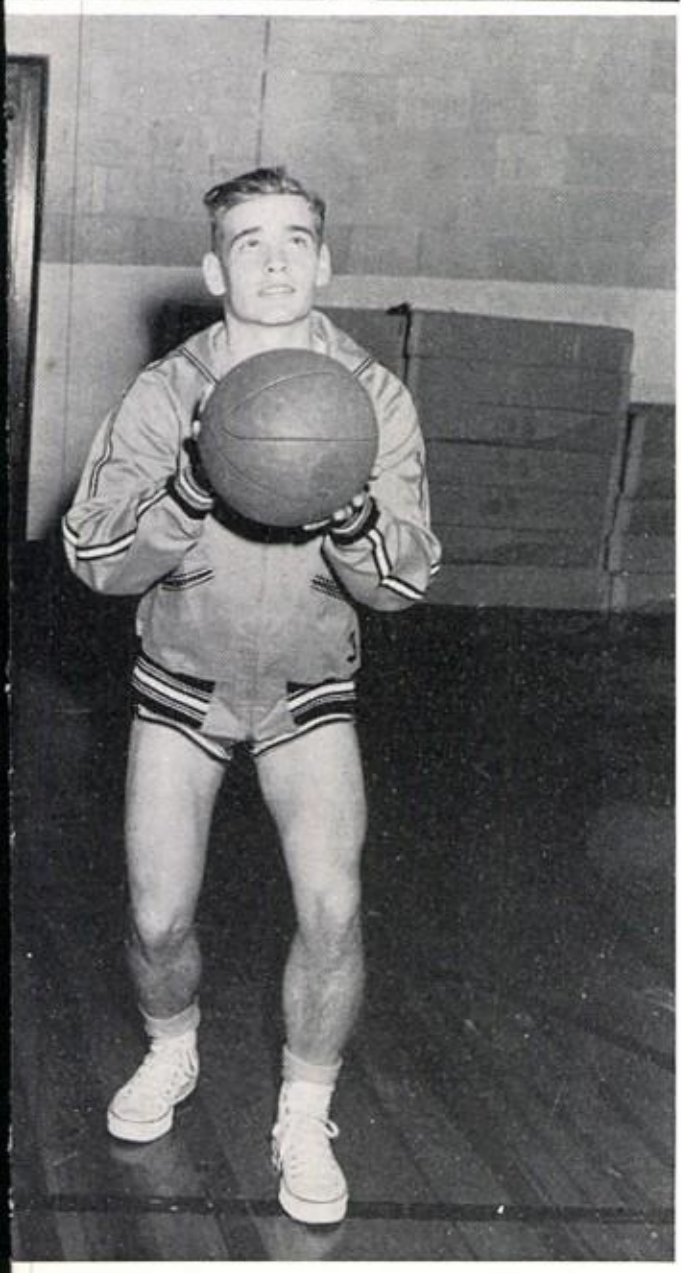

JOE WHITE
Guard

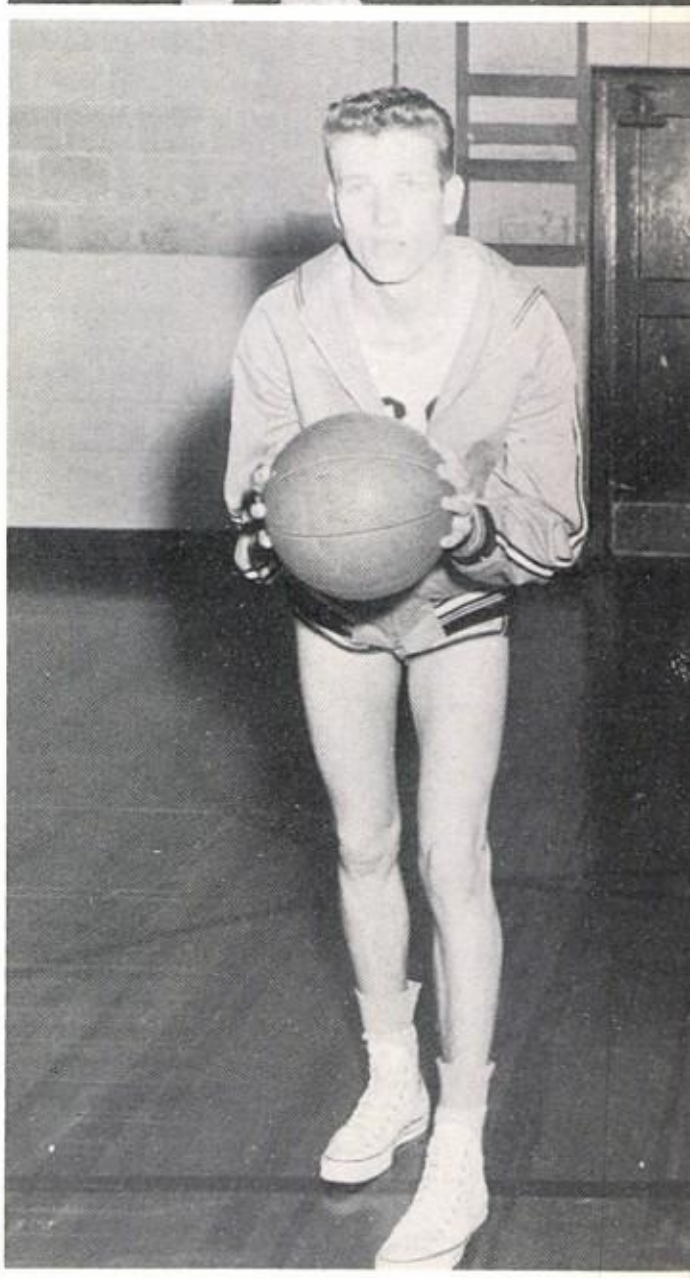

BURTON CASH
Guard

CECIL SKIPPER
Forward

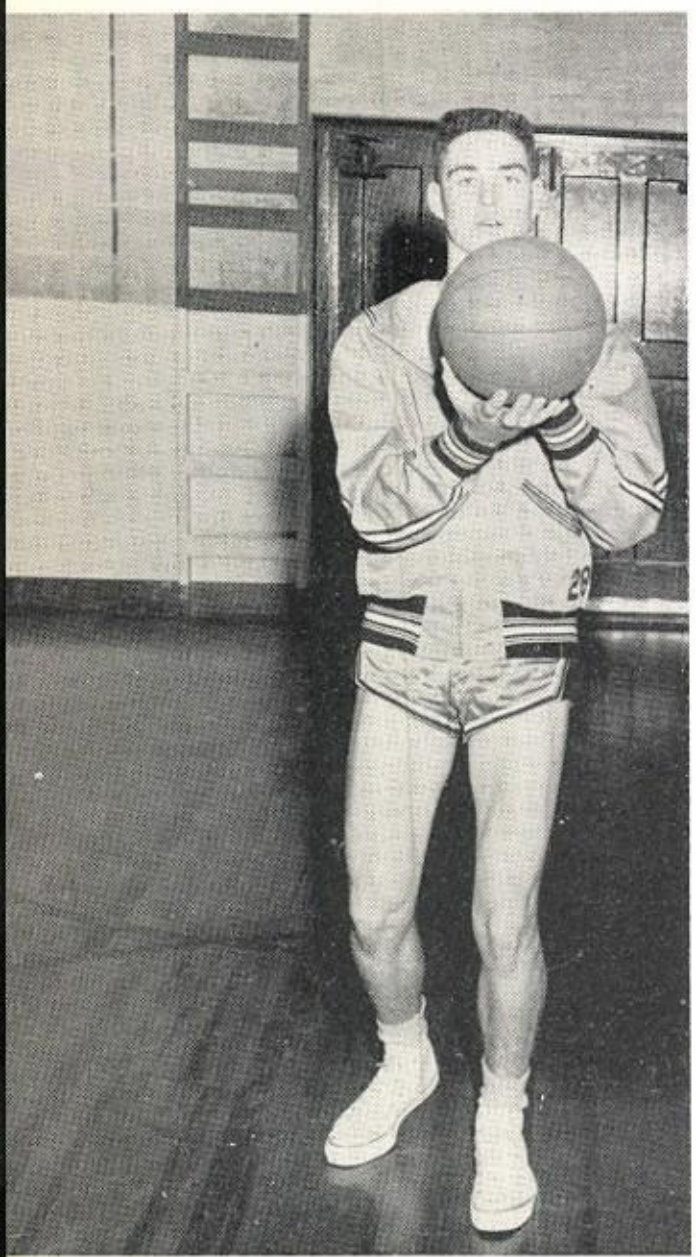

DUDLEY HARDEE
Guard

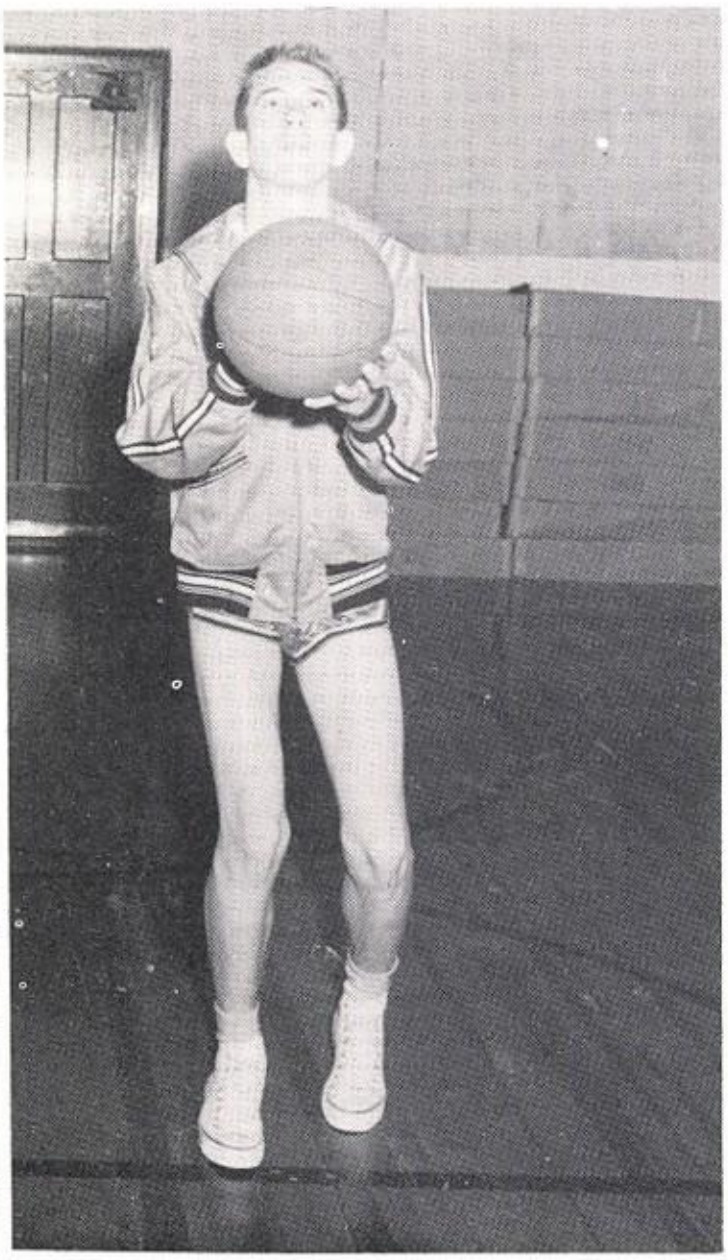

TYRONE WEHRING
Guard

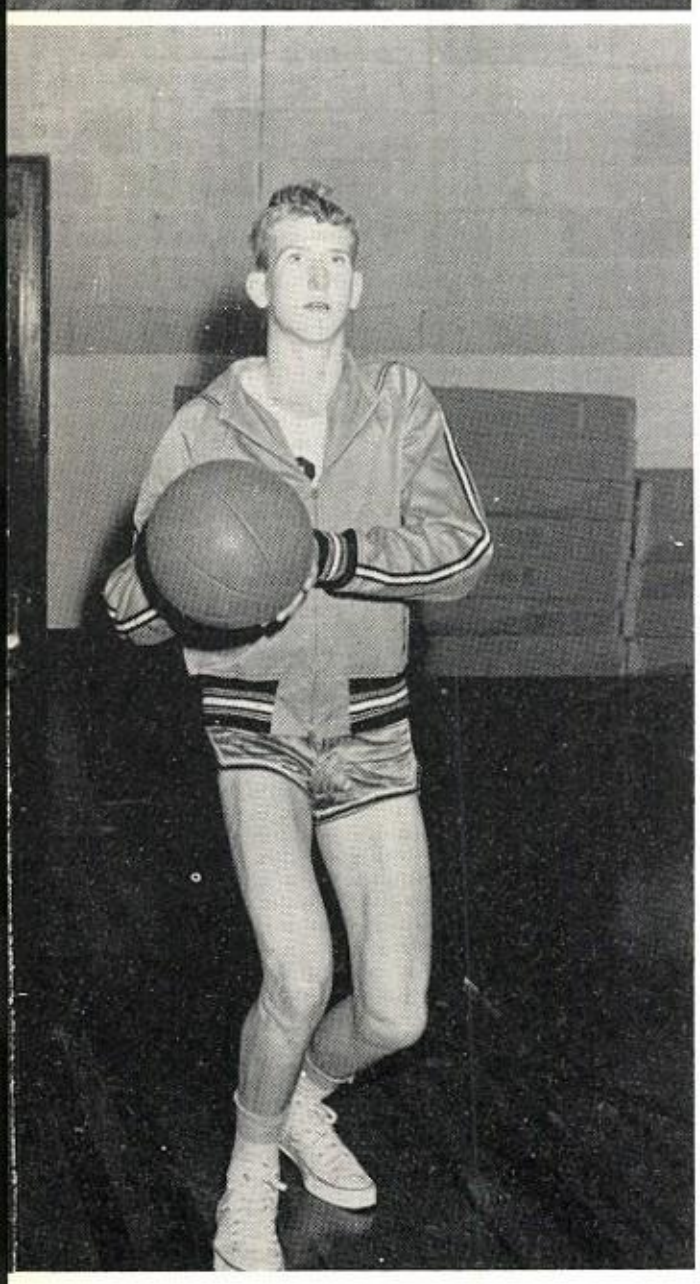

DOUGLAS STONE
Forward

JERRY CAIN
Forward

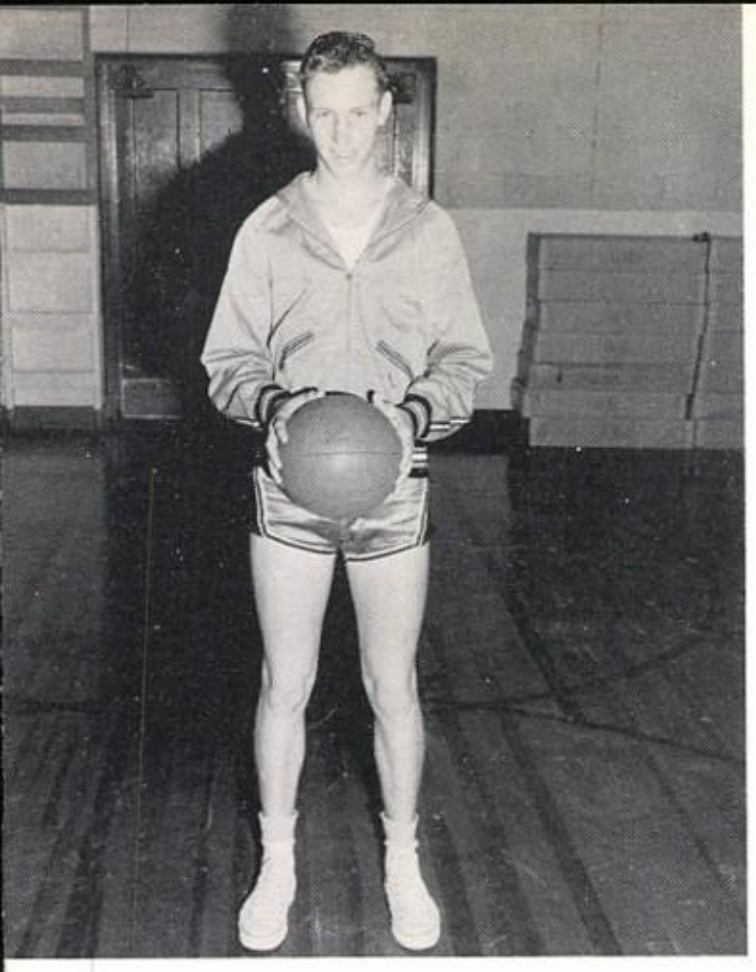

Captain
TOBY BOND

Coaches
NORMAN SMITH
CARL SPOONEMORE

Manager

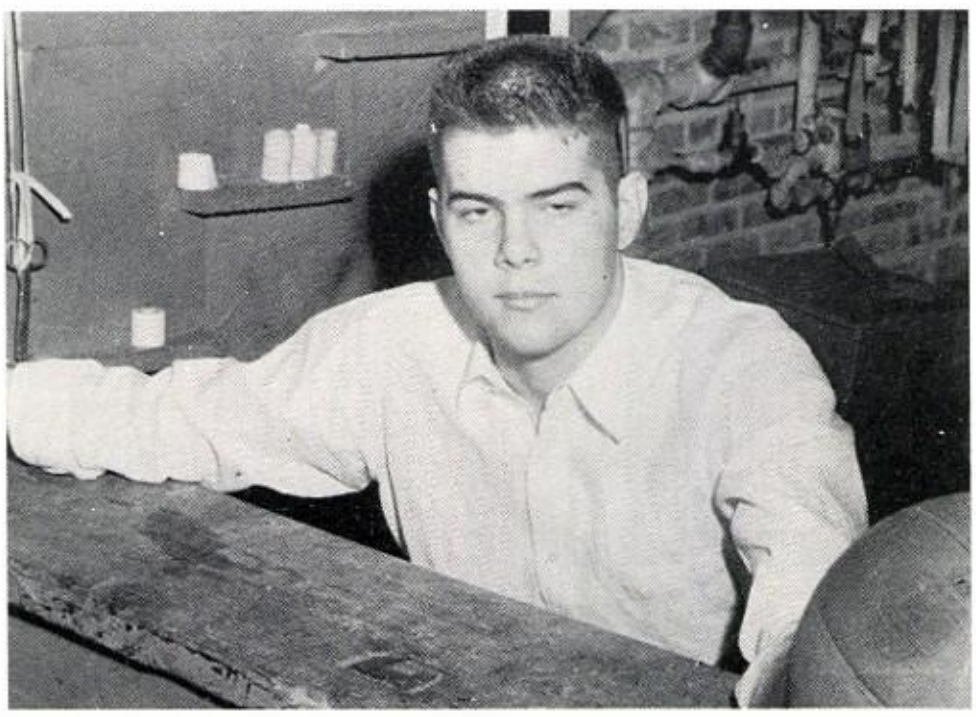

MARVIN VAHRENKAMP

THE McGREGOR BULLDOGS

TUMBLING TEAM

BASKETBALL TEAM

Coach
MRS. JO HALE

VOLLEYBALL TEAM

So, they finally caught up with you!

And that's just part of Joe's harem!

No boys, so she chased, and caught, "A Cat?"

You're wanted in the office! "Who, me?"

"MOMMY-O!"

Why aren't you in school?

"Who's arresting who?"

Playing with fire gets little boys in trouble!

"Won't they ever stop bringing in trays?"

You must have a knife in his back!

Before kissing games were of interest, boys were rare, at a party!

"We just dare you !"

"Do you have a test?"

"You girls look tired!"

PATRONIZE OUR BOOSTERS,

THEY HAVE MADE THIS BOOK POSSIBLE

A & A Frozen Foods
B. J. Allen
Klyce Allen
Pat Anderson Texaco Station
S. Amsler Company
W. F. and J. F. Barnes Lumber Co.
Big Boy Burger
Bob's "66" Service Station
Walter Boemer
Brown's Grocery
Bus Station Cafe
By-The-Way Cleaners
Cawthron Electric
Caufield Motors
Roger Chamblee Autos
Chat-N-Curl Beauty Shop
Circle K Cafe
City Drug
Mr. and Mrs. Lonnie Clements
Connor's Grocery
Cuenod Dry Goods
Cullar's Service Station
Dor Ve' Beauty Salon
Dairyland
Duncan Service Station
George England
Ernest Esch
Evers' Corner Drug
H. W. Fagg Insurance & Real Estate
First National Bank
Hering Motor Company
Gilmore and Davis
Grantham Gin
Graves Barber Shop
Wayne Hale
W. T. Hix Company
Hollaway Clover Farm Store
Harold Jenkins
Dr. Ira Kerwood
King Service Station
Krause Drug Store
Lane's Top Shop
Lee Hardware
W. P. Lee Used Cars
Manske Motors
Margie's Beauty Shop
S. C. Martin School Store
Mayo & Sons Milling
Ralph McEntire
McGregor Development Corp.
McGregor Farm Center
McGregor Floral
McGregor Home & Auto
McGregor Ice Company
McGregor Insurance Agency
McGregor Lumber Company
McGregor Milk Bucket
McGregor Milling & Grain
McGregor Mirror
McGregor PTA
McMullen & Fletcher Service Sta.
McLennan County Electric Corp., Inc.
Moran Meador Real Estate
Hervey Meadows-Well Driller
M. E. Mize Grocery
Naler Insurance
Neff's Ladies Ready To Wear
Parke-Raye Aviaries
Prewitt Motel
J. D. Poss
Rich Grocery
Ritz Theater
J. W. Schepers
Blake Shotwell
Texas Power & Light Company
Texas Theater
Dr. John Thompson
Walter's Service Station
Warren's Service Station
Westerfield Grocery
Western Auto Assoc. Store
Western-Holly Appl. Corp.
Mr. and Mrs. Billie Wheat
Wilson's Auto & Radiator Shop
H. P. Young Grocery

AUTOGRAPHS

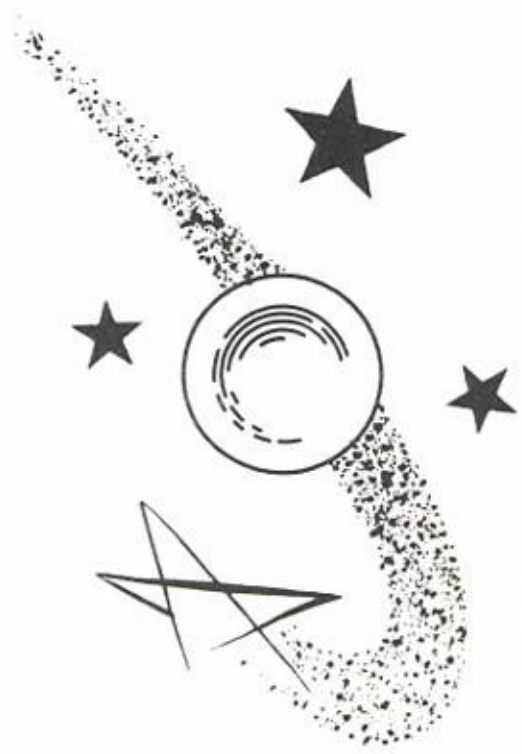

We've worked and slaved without a break

'Cause we know work and play don't mix;

But now we can relax as

We present

THE

BULLDOG

of

'56

The Best Yearbooks Are TAYLOR-MADE
TAYLOR PUBLISHING COMPANY DALLAS, TEXAS

TAYLOR-MADE
YEARBOOKS
DALLAS